Victoria Daily Times
Wednesday, Oct. 30, 1946
Price Five Cents—20 Pages

★★★★
NIGHT FINAL
6 O'CLOCK EDITION

Chief Justice Criticizes Distillery Search Warrant

Weather Forecast

Thursday—Cloudy in morning with intermittent rain showers in afternoon. Light winds. Warmer. Temeperature, noon Wednesday, 43.

Convict 'Guinea Pig' Given Free Pardon

DENVER (AP)—The prison record of Mike Schmidt, 76, who volunteered for a dangerous medical experiment more than 10 years ago while serving a life term at the Colorado State Penitentiary, was wiped clean today by a pardon from Governor Vivian.

Vivian granted the pardon to Schmidt, an alien who is on parole and living outside Colorado, so that he might apply for citizenship.

With two other life term prisoners, Schmidt submitted to inoculation with tuberculosis bacillus. Portions of the inoculated flesh were removed for laboratory study.

The experiment "beyond question saved the lives of millions of persons throughout the earth," Dr. H. J. Corper, research director of the National Jewish Hospital, said.

Schmidt was sentenced to a life term for rape in Sterling, Colo., in 1922.

Today's Sports

Overnight Entries

Bay Meadows

First race—Six furlongs:

Yucca Loma	115
Miss Dicksie	107
Bluecover	106
Gyrator	105
Dynamite	110
Brown Orchid	107
Placid Polly	115
Glory Flower	115
Gay Commando	105
Shike	105
Batch Fly	113
Blue Foot	110
Pretty Sweet	111
Cut Up	115
Countess Helen	107
Broker Al	110

Second race—Six furlongs:

Top Filline	111
Try An Pass	113
Barnetta	111
Border Gypsy	114
Bon Lariat	109
Featherfoot	111
Wave O Glory	111
Jonathan	111
Gold Power	111
Mite Bet	118
Ten Above	114
Shasta Turban	114
Torch War	109
Pichon	118
Up N Gone	106

Third race—Six furlongs:

Flying Seventh	114
Knights Music	114
Ruditaurus	116
Ladevo	116
Sir Bob	113
Super Dauber	107
Joby K	103
Fairy Trace	106

Fourth race—Six furlongs:

Applejack Jake	113
Little Hoops	120
Scotch Fling	114
Lucias Sun	114
Tole Free	111
Elissa B	111
Timmy	114
Lady Carmelus	103
Lilly Mark	102

Fifth race—One mile and a sixteenth:

Country	113
Tidy Peter	119
Grasshopper	111
Blitzkreis	110
Topless Tower	110
Martin Macaw	117
Brave Commando	119

Sixth race—Six furlongs:

Gold Bolt	107
Greenbush	105
First Pebble	107
Mouse Hole	100
Glory Miss	111
Bar Willie	113
Hank H	108

Seventh race—One mile and a sixteenth:

Orphan Fibber	120
Vicksburg	103
Valiant Prince	111
K Rounder	114
Philadelphia	115
Mineral King	120
Bonnie Charlie	117
Reigh Zuseven	112

Eighth race—One mile and a sixteenth:

Red Fez	117
Footloose	105
Peasoup	105
Glorys Girl	111
Justice Best	111
Doubtful Row	111
Peruse	114
Ronnette	109
Swift Toes	111
Triplane	115
Shanghai	105
Breakaheart	106
Little Tornado	109

Rockingham

First race—Six furlongs:

Treasure Bound	103
Dairy Lady	110
Floataway	113
Erindale Boy	117
Bright Arc	112
Yafinob	114
War Wine	106
Pio Pico	106
Minnas Agent	110
Lightfoot Lee	109
Big Raid	114
Looks Easy	113
Christabel	111
Seven Hills	113
Mae Run Away	113
Maeline	116

Second race—Six furlongs:

Good Show	114
Valdina Greedy	116
Gay Franka	113
Zacamazuma	113
Celtics	113
Jenkins	113
Hiccup	103
Single Bliss	113
Soulful	106
Leicester	116
Arabs Lady	110
Shoot To Boot	109
Second Attempt	108
Credenda	110
Royal Siver	110
Astronomist	116

Third race—Six furlongs:

Miss Lena	110
Miss Olindy	110
Platinum Sands	103
Chanticleer	116
Princess Eliza	116
Sister G	103
Home Spun	105
Caeright	116
Lord Caprice	116

Fourth race—Six furlongs:

Count Royal	110
Gerham	113
Walkup	113
Good Genii	107
Anyhow	119
Liberty Andy	111
Uncle Cecil	110

Fifth race—Six furlongs:

Ebro	122
Listen Tiger	116
Sweep Lad	114
Heat Wave	106
Cream	109
Dispose	114
Ring Curtain	103
Ben Gray	113
Never Fret	112
Hem John	114
Mintlock	105
Supermarines	119
Ask Aunt Ada	111
Bee W Bee	116
Henry Payne	108
Heyorta	110

Sixth race—One mile and a sixteenth:

Okeating	114
Golden Thorn	117
Evening Flight	112
Bushwacker	111
Bolo Tie	111
Hillsun	117
Slender Lady	114
Hearthbroom	106

Seventh race—One mile and a sixteenth:

Mel McCready	108
Petes Best	107
Burmark	111
Queen Isabella	117
Kay Scout	104
River Baby	108
Bahai Honda	111
Swift Bobby	114

Eighth race—One mile and an eighth:

Clinical Maid	107
High Priority	111
Sucre	111
Molasses Bill	114
Oakmont	111
Crabapple	111
Conrad Mann	115
Siganar	107
Peace Light	111
Brooklandville	111
Hagar	114
Sungalomar	111
Due Sport	111
Cee Raf	114

Today's Results At Rockingham

First Race—

Dridas	$7.20	$4.20	$3.00
Flaming High	—	4.80	3.60
Joe M. Jr.	—	—	6.00

Scratched: Knight, Expendable, Battle O'Wits, Singing Bid, Boway.

Second Race—

Bras Teddy	$9.80	$4.40	$3.20
Speedy Fellow	—	5.20	3.60
Linwood Wag	—	—	3.60

Scratched: None.

Third Race—

Chaithnan	$76.60	$31.60	$14.80
Doiteasy	—	15.20	7.40
Gracie Son	—	—	4.60

Scratched: Shockoe, Harsham, Liberty Ann.

Fourth Race—

Miguelito	$27.40	$11.20	$5.40
My Willow	—	8.20	4.20
Aridisical	—	—	3.20

Scratched: Run Lady.

Fifth Race—

Listing	$13.00	$6.00	$4.20
Flourtown	—	7.60	4.60
Alfred Stewart	—	—	8.40

Scratched: Spartacus, Flaming Chance, Brazil, Toto Light, Lord Caprice.

Sixth Race—

Agrarian U.	$7.00	$4.60	$2.60
Magellan	—	17.80	5.40
Shiny Penny	—	—	2.80

Scratched: He Don't, Copyright, White Wine, Respire.

Seventh Race—

Kelspride	$18.40	$9.60	$7.60
Darby Duncan	—	19.00	10.40
Betty Grable	—	—	14.20

Scratched: Son of Heels, Sibsis, One Look, Dry Belt.

Eighth Race—

Plucky Teddy	$10.40	$6.00	$4.00
Joblots	—	8.20	5.00
Mattie Sue	—	—	4.00

Scratched: Navy Blue.

Meadow Results

First Race—

Four Six One	$11.50	$3.90	$3.50
Carlo's Pride	—	2.50	2.40
Whistle Carter	—	—	14.70

Scratched: Handy Way, Ebony Bull, Miss Gay, Dynamite.

Second Race—

Riverworth	$45.00	$15.20	$7.60
War Miss	—	4.90	3.20
Flarebell	—	—	11.50

Scratched: Little Trouble.

Third Race—

Chakoora	$6.60	$3.00	$3.00
Butter Wafer	—	3.00	3.20
Golfing Girl	—	—	3.00

Scratched: None.

Fourth Race—

Old Dad	$18.40	$7.80	$6.60
Tribal	—	5.70	4.90
Greylord	—	—	8.10

Scratched: None.

British Football

LONDON (Reuter)—A representative Football Association team defeated an R.A.F. squad, 4 to 1, today in the only soccer game played in the United Kingdom.

Results of rugby games played today:

Devonport Services 3, Royal Navy Engineering College 6.

Oxford University 15, Leicester 3.

Royal Army Medical Corps (Aldershot) 0, St. Bart's Hospital 5.

United Services (Chatham) 23, St. Thomas' Hospital 3.

Hollywood Mob Scene Highlighted By Action, Like The Movies

Police had their hands full making mass arrests of pickets as some 5,000 strikers gathered at gates of Columbia Studios, Hollywood, Calif., in the biggest demonstration yet in the four-weeks-old labor dispute. Though no violence occurred, a few resisted arrest as they were hauled away by the carload. First striker to be apprehended by police was Ben Doda, who gave officers a game fight before he was boosted into a patrol wagon. Photo sequence shows his struggle: (1) A deputy grabs him by the neck as two others hold him. (2) He refuses to budge so police carry him; (3) later find him too heavy, so drag him to waiting van.

Officers Sought Evidence For 2 Perjury Charges

VANCOUVER (CP) — The unlimited scope of the search warrant under which police seized records of United Distillers Ltd. Tuesday, was criticized today by Chief Justice Farris.

He said that the scope of the warrant was "startling to say the least."

The chief justice granted the application of F. A. Sheppard, solicitor for the company, for an order that the warrant be brought into the B.C. Supreme Court and the rights of the officers to act under it argued in chambers Nov. 8.

Chief Justice Farris also suggested the police delay and further action until the question has been canvassed in the higher court.

Police searched the distillery offices Tuesday in connection with the international investigation of liquor export sales to the United States.

Supt. Walter Mulligan, chief of the C.I.B. here, said the police searched for "documents that may afford evidence in connection with charges of perjury laid against Robert Bracken and Oswald Thomas."

The two men, remanded until Friday for hearing, were charged with perjury in connection with the printing of export price lists submitted to the Office of Price Administration in the United States.

Winnipeg Taxi-Murder Woman Witness Changes Story Originally Given Police

WINNIPEG (CP)—The trial of Lawrence Deacon, 31-year-old veteran charged with the March 31 slaying of taxi driver Johann Johnson, went through its third day today amidst a welter of charges and counter-charges by Crown and defence attorneys.

Mrs. Helen Berard, 28, at whose home Deacon attended an anniversary party on the night of the slaying, has been declared a hostile witness by the Crown because, Prosecutor A. A. Moffat alleges, her testimony during the trial does not coincide with statements made to police when she was first detained April 9.

Confusion caused by repeated police interrogation and fear of what might happen to her if she did not change her story from the one she first gave impelled her to implicate Deacon in subsequent statements and at a coroner's inquest, Mrs. Berard testified Tuesday.

It was not true, she told Defence Counsel E. J. McMurray, that she had seen Deacon in the death car with one hand raised in the air. She had stated this at the coroner's inquiry because she feared the consequences if she did not change her original story. Detective Inspector David Nicholson, she said, had told her to "start remembering or I'll lock you up."

Another detective had suggested, "You know, Helen, you helped Lorne (Deacon) pull that man out of the taxi."

Fifteen of 34 Crown witnesses have been heard so far.

BODY NEAR TAXI

Mr. Moffat, outlining his case, described how Johnson's body was found near his abandoned taxi in suburban Tuxedo, following a slaying which for a time panicked Winnipeg cab drivers into talking about driving in pairs at night and installing partitions in their cars.

Johnson's head had been battered in by what police alleged to be the bloodstained railway bolt which they found in the bush nearby.

Mrs. Berard's last statement, made in court Tuesday, said Deacon had attempted to molest her, that she got out of the taxi in Tuxedo and started walking toward another car. There were two men in the second car, one of them "standing up" in the rear seat and the other slumped over in the front.

The man who was standing up handed her a piece of cloth and told her to "beat it." She ran into the bush and headed across the prairie toward a friend's dairy farm, where she obtained a ride home.

Crown Presecutor Moffat objected to this testimony and called it "an impossible story." On the consent of Mr. Justice W. J. Major, trial judge, Mrs. Berard was declared a hostile Crown witness.

It was the owner of the dairy farm, police said, who reported having seen Mrs. Berard in the neighborhood early in the morning of March 31. Further investigation led to her detention as a Crown witness and Deacon's arrest April 9.

Drug Addict Cracks Safe In Vancouver

VANCOUVER (CP)—A cracksman, termed by police as "narcotic-crazed, who squeezed his way through a tiny skylight in the Grand Union Market here early today, escaped with $350 and a supply of narcotics.

After forcing himself through the skylight, the thief landed on his heels on a marble floor 15 feet below, and police think he may have suffered injury. Two distinct foot marks are visible on the floor.

The 250-pound safe was rolled the entire length of the building, from a drug store housed in the corner of the market, and expertly blown with nitrogycerin in the interior of an almost sound-proof meat cooler. A 50-pound sack of flour was placed on top to deaden the explosion.

The dial was blown off a second large safe in the market, but the thief failed to gain entry.

Some of the meat in the cooler was impregnated with "shrapnel" from the blown safe.

More Big Jewel Thefts In London

LONDON (CP) — Two more jewel and fur thefts, including the £1,200 ($4,800) robbery of 20-year-old Princess Hilda of Bavaria, were disclosed today.

Spiro Constantinidi, commercial counsellor of the Greek Embassy, reported the loss of £1,500 worth of furs and jewelry and £300 in wines and whisky in the second of the two robberies, both of which were committed several days ago.

Scotland Yard announced its first break in the spreading wave of jewel robberies with the arrest of a man and woman, charged with robbing Princess Hilda's Kensington flat.

The pair, Robert McPherson, 32-year-old engineer, and Patricia McPherson, 25, were arraigned on a charge of stealing the princess' emerald and diamond earrings and a diamond and sapphire bracelet. They were bound over without bail until Nov. 6.

Today's Final Prices On Vancouver Market

(By Mara, Bate & Co. Ltd.)

	Bid	Asked
OILS—		
Anaconda	23¾	—
Anglo-Canadian	93	95
A.P. Con.	10	—
C. and E. Corp.	163	165
Calmont	20	—
Commonwealth	31	—
Foothills	181	185
Highwood Sarcee	6¼	7
Home Oil	245	255
Mercury	3½	5
McDougall Segur	5¼	—
Mill City	5	—
Model	—	19½
Pacific Pete.	61	68
Royal Canadian	3¼	3½
Vanalta	11	—
MINES—		
Bayonne Cons.	12½	15
Bralorne	1165	1200
Bridge River Con.	10¾	12
Do. Extension	13½	14
Cariboo Gold	290	300
Congress	11	11¾
Dentonia	32	35
George Copper	—	15
Golconda	—	19
Grandview	22	—
Canusa	22	27
Grull Wihksne	10¾	11½
Hedley Mascot	141	150
Island Mountain	165	180
Kootenay Belle	—	10
Minto	5¾	6
Pacific E. Gold	47	—
Pacific Nickel	—	20
Pend Oreille	280	295
Pioneer Gold	360	375
Premier Border	6¾	7½
Premier Gold	136	140
Privateer	58	59
Quatsino Copper	15¼	18
Red Hawk	6	8
Reeves McDonald	121	130
Reno Gold	12	15
Salmon Gold	20½	22
Sheep Creek	118	120
Silbak Premier	—	110
Silver Ridge	25	35
Surf Inlet	36	40
Taylor Bridge	66	77
Wellington	3¼	3½
INDUSTRIALS—		
Capital Estates	—	850
Coast Breweries	330	340
Powell River	30	—

Total sales, 21,232.

Bond Sales Up

OTTAWA (CP)—A $16,663,700 increase over the previous day's total brought national sales of Canada Savings Bonds to $217,263,500 after 12 days of selling, Bank of Canada officials reported today. Payroll savings purchases have accounted for $56,714,750.

Driver Killed As Truck Crashes Rail, Hurtles 80 Feet

Driver of a tractor trailer loaded with eight tons of steel, George Humphrys plunged to a flaming death when his vehicle tore out 90 feet of guard rail on the bridge at Rouge River, Ont. This is a view from the east bank.

Kerry Drake — By Alfred Andriola

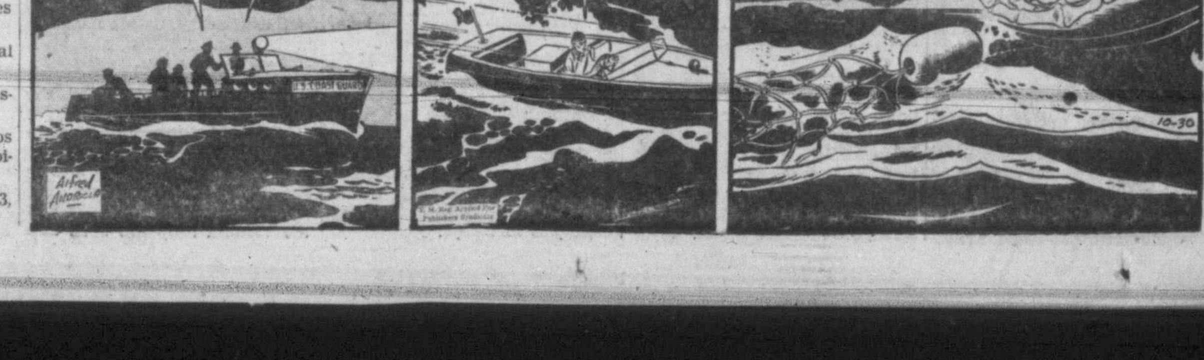

Plan Your Christmas Music Now!

Here at Victoria's Record Headquarters you'll find the best selection of record players. There are many different models, both in stock and on order, at prices from $18.95. Make your selection now for Christmas delivery.

- Fleetwood
- General Electric
- Sparton
- Boyco
- Bendix
- Electronics

Mail Orders for Players or Records Receive Prompt and Careful Attention

Kent's

641 YATES

PANTORIUM

★ is the name in Victoria that means scientific Dry Cleaning of Everything with personal attention to every detail. Just call E 7155. ★

ANNOUNCEMENTS

A better carpet and chesterfield cleaning, shampooing and mothproofing job can be done cheaper in your home. Please note: The usual procedure was to send carpets and chesterfields out to a cleaning firm, but now with our "In the Home" Cleaning Service it is exactly opposite. We send our trained men and special machines right to your own home. This saves you delivery expense, bother, time and money—and you get a better job. In the Home Cleaning Service, phone B 4122. ***

* * *

A large packing case, shelving, eight oak kitchen chair, etc., tables, trunk, electric hotplate etc. Committee for Medical Aid for China, 737 Pandora, final sale-day. ***

* * *

A salvage collection for James Bay, Esquimalt and Gorge We collect rags, papers, household mattresses and all kinds of bottles. E3413. ***

* * *

An exhibit, tea and sale of hand-woven articles suitable for Christmas gifts will be held on the afternoon of Saturday, Nov. 2, at the Y.W.C.A. by the Victoria Hand Weaver's Guild. Demonstrations will be given in weaving, Mrs. C. Cook; spinning flax, Mrs. E. Hammond, and spinning wool, Mrs. Howell. Admission, including tea, 50c. ***

* * *

Announcing the opening of a new kindergarten — "Pook's Corner" for 3 to 6 year olds. Hours 9.30 to 12.30 weekdays. Instruction in music, drawing and handicrafts, 2619 Cavendish, E 4495. ***

* * *

Catering to parties, anniversaries, wedding receptions. The Gorge Guest House. Bridge-teas by reservation, informal teas 2 to 5 daily. The Gorge Guest House, 590 Gorge Rd., corner Dysart, Mrs. V. Altham, B 1760. ***

ELECTRESTEEM

BABY BOTTLE WARMER STERILIZER, FOOD WARMER

3.95

CHAMPION'S FURNITURE LTD.

727 FORT ST. E 2422

SERVICE . . .

Repairs, Maintenance for

- PLUMBING
- HEATING
- OIL BURNERS
- COAL STOKERS

NOW POSSIBLE

C. J. McDowell

1000 DOUGLAS STREET

COMPARE

SAFEWAY

PRICES

You will always find low prices every day on ever item at your neighborhood Safeway. Make your own comparison now and find out how much you can save.

Croydon Contractors — Call E 3813, steps, sidewalks, fencing, small alterations. ***

* * *

David B. Caird, Registered Chiropodist; foot ailments painlessly corrected; short-wave; massage; individually built supports. 723 Fort Street, B 3732.

* * *

Herbs for every disease, herbal preparations, Eczema Salve and Eye Bright Drops. Mail orders attended to promptly. Radiant Health Store, Room No. 1, Halse Blk., Nanaimo, B.C. ***

* * *

Healing Centre — Estella M. Kelley, physio-therapist, est. 30 years. New enlarged office, 501 Union Building, 612 View. Nature's method in healing and reducing. Colonic irrigations. Build resistance, avoid disease. Latest postwar machines. Hand manipulations. E 9121. ***

* * *

I.O.D.E. Autumn Fair, Crystal Garden, Nov. 5, afternoon and evening. Fashion show. Dancing and midway. Admission 25c. ***

* * *

Island Temple No. 8 Pythian Sisters, will hold their annual bazaar in K. of P. Hall, 1415 Broad Street, on Saturday, Nov. 2, at 2.30 p.m., with home-cooking, apron, fancywork, children's wear, flowers and vegetable and white elephant stalls; also afternoon tea. ***

* * *

Lawren Harris, Canada's leading artist, exhibition of paintings at the Little Centre, 965 Yates Street. ***

* * *

Mademoiselle's Home Planning Scrapbook. An ideal gift for the home-planner. A practical guide book for anyone who is building, buying, renting, decorating or remodeling a home. Buy a copy at the Marionette Library, 1019 Douglas St., E 1012. ***

* * *

Open meeting for women, sponsored by the Women's Canadian Club at the Empress Hotel, lower lounge, at 2.30 p.m. on Nov. 1, speaker, Dr. Stephen Taylor, subject, "Health and Welfare Work in the United Kingdom." No admission. ***

* * *

Hallowe'en Masks 15c and 20c each at the Ev-Ted Gift Mart, 808 Fort St. ***

* * *

Send them "Island Trails," well-known and lesser-known landmarks of Victoria and island in picture and prose. Historical, informative, entertaining. Winter sale, 50c at book and department stores. Ready to mail. ***

* * *

The most beautiful Christmas cards we have ever had are here. Come in soon. The Blue Window, E5815, 1607 Douglas. ***

* * *

"To find out how Prosperity and Social Security can be insured without regimentation; consult the Social Credit Library at 224 Pemberton Bldg. Open 3.30 to 5.30 daily, Sundays excepted." ***

* * *

Victoria Purple Star Lodge bazaar on Saturday Nov. 2, at 2 p.m., in the Orange Hall, Courtnay St., fancywork, plain sewing, home cooking, afternoon tea. All are welcome. ***

* * *

We specialize in providing for weddings and wedding receptions; afternoon or evening bridge parties and anniversary occasions. Home-prepared breakfasts and delicious teas served every week-day in a charming dining-room at "Cherry Bank" Hotel, 818 McClure Street. ***

Accused Of Libel On Palestine Army, Officer Acquitted

CAIRO (Reuter) — Lieut. Kenneth Gourlay, 27-year-old Royal Army Ordnance Corps officer and Oxford graduate, today was acquitted of charges of defamatory libel against the British 6th Airborne Division in Palestine and against Sir John Shaw, former chief secretary in the Palestine government.

The court's decision was announced by the president, Col. Lord Bingham of the Coldstream Guards.

Lieut. Gourlay said, "I would like to thank the court for the attention they have paid to what must have been a most difficult case to decide."

Legal argument today, third day of the unusual court-martial, dealt with whether Lieut. Gourlay had been given permission to write an article published in the army newspaper Citadel Courier last Jan. 18 and which gave rise to the charges.

INVITED TO WRITE

Defence Counsel Edward Haim, Cairo barrister, contended the article was written in response to an invitation and that consequently there could be no ground for disciplinary action.

"If we have a privilege more important than another," said Mr. Haim, "it is that we may discuss freely, and that was the spirit of this wall newspaper.

"If you find the accused was given permission to publish this article and its publication was authorized by a competent person, then, no matter how illegal his action, the accused cannot be made to suffer."

Mr. Haim further argued that the statements in the article were made without malice and were privileged.

Lieut. Gourlay was charged specifically with libel against the 6th Airborne Division in the words: "Remove the 6th Airborne Division and other recently arrived British troops from the country at once, preferably to the United Kingdom, where if they go on behaving as they are allowed to behave at the moment, there will be such an outcry as will get it stopped immediately."

Co-operation Needed In Various Spheres For Growth---Howe

WINNIPEG (CP) — New and more vigorous forms of co-operation between federal and provincial governments, management and labor, and between government and industry are essential if Canada is to enjoy economic growth, Reconstruction Minister Howe said here Tuesday night.

In an address to the young men's section of the Winnipeg Board of Trade, Mr. Howe reviewed the progress of reconversion in the first year of peace. He emphasized full employment was not an end in itself and should be accomplished by high living standards.

While great strides had been made in the conversion of industry and in absorbing labor from the armed forces and war industries, strikes had a serious effect on the year's production and had even modified the outlook for the future.

A certain minimum of economic co-operation between the Dominion and provinces, not yet accomplished, was necessary to provide the conditions for economic growth. But that alone was not enough, there was need for co-operation and gearing together of consumers, industry and labor aimed at efficiency.

High levels of employment and income in 1946 had failed to provide the standard of living which Canadians wanted and expected.

Husband Given $5,000 Damages For Divorce

VANCOUVER (CP) — A husband was awarded $5,000 damages here Tuesday when Mr. Justice A. M. Manson granted John M. Belopotosky a divorce from his wife, Thelma Beatrice.

The co-respondent, a Vancouver waiter, was ordered to pay the damages. Belopotosky was married at Kimberley, B.C., in 1938.

Natives Still Doubt Carcass, Killer Whale

ANCHORAGE, Alaska (AP)—Prof. Ivar Skarland of the University of Alaska, back from a flying inspection of the reportedly "prehistoric" animal carcass washed ashore in Cook Inlet recently, said today the animal "is a killer whale."

He admitted, however, that despite discovery of a "blowhole" in the animal's head and other identification, he had left many doubtful residents in Homer, near the discovery scene.

"They are friendly and tolerant about it," he explained, "but they still believe the animal had 60,000,000 birthdays."

Victoria Gyros Hold Silver Anniversary

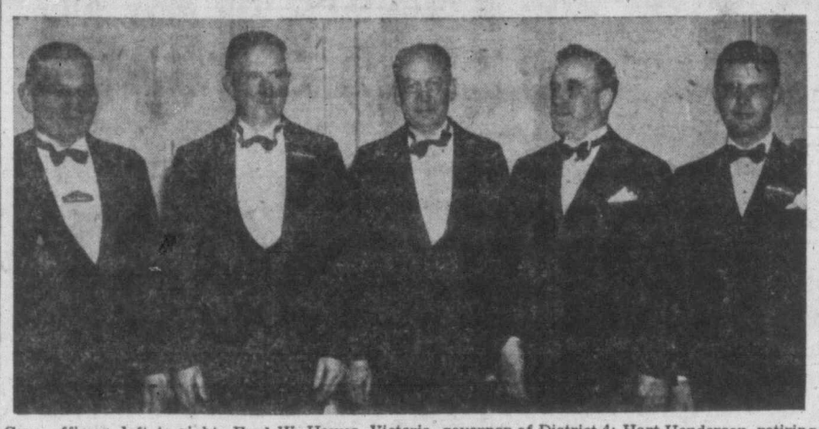

Gyro officers, left to right: Fred W. Hawes, Victoria, governor of District 4; Hart Henderson, retiring president, Victoria Gyro Club; D. M. Wood, Tacoma, Wash., lieutenant-governor District 4; Gregory Yorke, Vancouver, president International Gyro, and Dr. Jack Mercer, new president, Victoria Gyro Club.

The 25th anniversary of the formation of the Victoria Gyro Club was celebrated Tuesday night in the Empress Hotel. Members of the club with their wives and friends to the number of 200 attended the function. There were representatives present from the Gyro clubs in Halifax, Vancouver, Tacoma, Nanaimo, Burnaby, New Westminster and Astoria, Wash.

The ballroom of the Empress was specially decorated by Gyro Doug Genn and souvenir silver programs were printed by Gyro Tommy Watkins.

Hart Henderson, retiring president, presided until the new president, Dr. Jack Mercer was installed. Other officers installed were: Fred Manning, vice-president; William C. Hudson, secretary-treasurer; Arthur Saunders, G. F. "Pat" Dunn, W. E. Bond, Denis Humphries, Howard McCarthy and Lloyd McLellan, directors.

The installation ceremony was performed by International Gyro President Yorke, who briefly told of the international convention held in Buffalo, N.Y., early this month and of his tour of clubs in the southern and middle west states.

Archie Wills, one of the five surviving charter members of the Victoria Gyro Club, reviewed the outstanding activities of the club during its 25 years.

District Governor Hawes presented the past president's pin to Mr. Henderson and congratulated him on the fine leadership he gave the club.

After the banquet dancing was indulged in until midnight to the strains of Gyro Charlie Hunt's orchestra. Later Gyro officials and visitors were entertained at the home of Mr. and Mrs. Fred Hawes, 668 Falkland Road.

Disabled Ex-Servicemen Make Poppies With Skill

These two disabled veterans are making large poppies for sale on Poppy Day, in a Vetcraft shop.

A moss pile in this shop provides material for wreaths made for Poppy Day and special memorial occasions.

The little red poppies which will appear on the lapels of Victorians Nov. 9, "in remembrance of the dead and assistance to the living," look simple, but each flower of lacquered muslin and silk has been shaped and produced by the clever hands of a disabled war veteran.

The Red Cross Workshop on Johnson Street, staffed by 13 disabled ex-servicemen, has turned out 440,000 poppies and 2,400 wreaths for this Poppy Day. The work has kept these veterans busy throughout the year.

The poppies turned out by the shop here will be sold not only in Victoria, but in every community in British Columbia and the Yukon in which the Canadian Legion has a branch.

The Red Cross Workshop produces the poppies under contract with the Vetcraft shops in eastern Canada, and the Canadian Legion undertakes annually the distribution and sale of the flowers of remembrance. The workshop buys materials from the Vetcraft shops, but also buys whatever materials are available in Victoria.

BEATS SHORTAGE

This policy has enabled the Red Cross Workshop to get ahead of the Vetcraft shops in one respect this year. The eastern shops, faced by a wire shortage, have had to use wooden frames for wreaths, but the Victoria shop has been able to obtain wire frames locally.

Poppies and wreaths have been sent by express to all Canadian Legion branches, and in the case of the Yukon branches, have been dispatched by air express.

In Victoria, a Canadian Legion committee with headquarters at 1112 Langley Street is in charge of the distribution of poppies. Canadian Legion members will sell the poppies on street corners on Poppy Day, and meanwhile, salesmen are selling wreaths in downtown offices. The Poppy Day campaign is being managed by H. C. Wakelin.

Proceeds of the sale of the poppies are applied to the maintenance of Canadian Legion service work, carried on by the Legion for the benefit of all Canadian ex-servicemen and women, whether members of the Legion or not.

Film Council

Among the new 16 mm. sound films received at the Victoria Public Library are:

"Singing Pipes," a National Film Board production on organ making in Canada.

"Lessons from the Air."

"History of the English Language," a science film entitled "Hydraulics and Main Street, Canada."

Volunteer projection service and films are available to organizations wishing to use films in their educational programs.

The Greater Victoria Film Council sponsors the Volunteer Projection Service and invites organizations interested in using films to send delegates to the next meeting of the council on Nov. 7, at the Victoria Public Library.

Members are asked to note change of place of meeting.

Weather

Weather today and tomorrow, valid until midnight Oct. 31.

Vancouver and Vicinity and Lower Fraser Valley—Clear by noon. Cloudiness increasing to overcast early Thursday, with rain early Thursday afternoon. Light winds. Warmer Thursday.

Georgia Strait—Clear by noon. Cloudy early Thursday with intermittent rain midafternoon. Light winds. Warmer.

West Coast Vancouver Island—Overcast today and Thursday. Intermittent drizzle tonight, becoming intermittent rain early Thursday and showery during afternoon. Light winds. Little change in temperature.

Western Electric Hearing Aid

When buying a hearing aid it pays to purchase from your local dealer. It pays doubly when you purchase a "Western Electric" as we are equipped to service it at our office.

Victoria Hearing-Aid Company

326 Pemberton Bldg. B. S. H. TYE

Order Your Winter

COAL, WOOD AND SAWDUST

Supply Today

Island and Alberta Coal

J. E. PAINTER & SONS

617 CORMORANT STREET

PHONE G 3541

NO HOME IS COMPLETE WITHOUT A

RECORD PLAYER

$18.95

Macdonald's LTD.

Corner VIEW and DOUGLAS

E 1171

Gent's DIAMOND RING

a truly masculine ring of great significance. No finer gift could you bestow upon any man than that of presenting him with one of these rings. See them today at

Little & Taylor

Jewelers

1209 DOUGLAS ST. (Scollard Bldg.) G 5812

A Worthwhile Prescription Service

Medicines dispensed promptly and delivered immediately at no extra cost.

FORT AT BROAD — McGill & Orme LIMITED — PHONE G ARDEN 1196

PRESCRIPTION CHEMISTS

BUILDERS' SUPPLIES

EVANS, COLEMAN & JOHNSON BROS. LTD.

1807 STORE ST. PHONE B 3105

E1124 — You're O-K when you ORDER KINGHAM'S

KINGHAM GILLESPIE COAL CO. LTD.

LAND SAKES! ARE THEY PARTICULAR

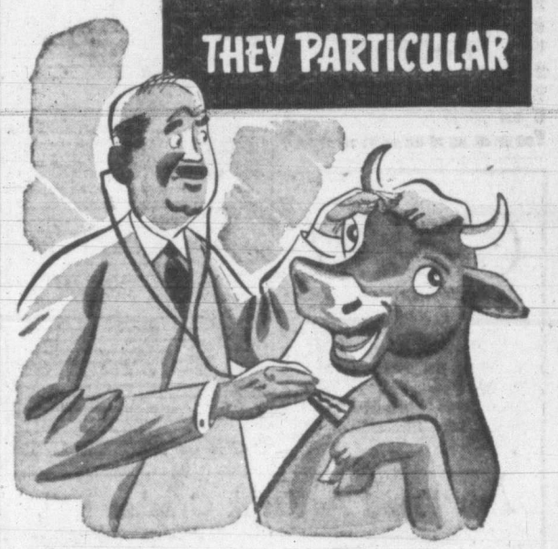

Raised by dairy farmers skilled in all phases of modern dairy cow management, Palm herds are the aristocrats of the farm world.

They are fed scientifically-balanced rations, housed in sanitary sunlit barns and are regularly tested for health and well-being.

The raw product of these herds is the purest that skilled attention can make it. Then, through pasteurization, it reaches your home safe, pure and fresh daily.

6 STEPS TO PALM PURITY

1. Herds and farm buildings are regularly inspected.
2. The raw product is regularly analyzed for bacteria count.
3. Every can is inspected by an expert milk grader.
4. Milk is pasteurized by latest methods.
5. Cans are sterilized before returning to farm.
6. Bottles are thoroughly washed and sterilized.

Palm MILK

HOLIDAY
DRESSES
FOR THE LARGER FIGURE
$15.95
A little bit deceitful about your true poundage? . . . well, maybe! . . .
a subtle paring off of a curve here and there? . . . 'could be!
. . . flattering to larger figures . . . positively! . . . these dresses with the line that deceives.

SUITS AND COATS
In Larger Sizes
$29.75 AND UP
TERMS
According to Wartime Price and Trade Board Regulations
PLUME SHOP LTD.
747 YATES ST.
PHONE EMPIRE 5621

Gordon Planning Campaign To Offset U.S. Decontrol

OTTAWA (CP)—Donald Gordon, plain-spoken Prices Board chief, has decided to step back into the public relations picture and give the Dominion a series of pep talks to combat what the board considers the worst inflation threat since early in the war.

In a series, starting Nov. 1, of five nation-wide broadcasts which will constitute the most concentrated amount of public "selling" he has undertaken since the campaign for institution of price stabilization in 1941-42, Mr. Gordon will discuss price control generally, foods, clothing and rentals, and the contentious subsidy question.

Representations and inquiries to the board show that concern and uncertainty about the future of controls in the Dominion are greater even than early in the war when ceilings were first imposed. Officials lay the reason for this anxiety to three main factors, which have developed threatening proportions in recent months:

1. The decontrol program in the United States, where prices on some commodities have soared since ceilings were removed.

2. Representations by countless groups which have urged removal of controls immediately affecting themselves but at the same time protested against removal of related controls which would affect them adversely in other ways.

3. Concern by the general public over the lifing of basic controls like rent, food and clothing, and consequent misleading rumors and speculation.

To Give Picture Of Future Actions

Mr. Gordon's talks will embrace not only an explanation of the present difficulties facing the price administration but also are expected to provide a definite picture of the government's future plans for decontrol.

Each 15 minutes in length, the broadcasts will be rebroadcast by the CBC west from Winnipeg at 8 p.m., P.S.T. Their titles are self-explanatory:

Nov. 1: Realities of Price Control Today; Nov. 4: Your Bread and Butter; Nov. 8: Shirt on Your Back; Nov. 11: A Roof Over Your Head; Nov. 15: Facing the Facts.

The U.S. decontrol program in particular has Canadians worried because Canada's economy is inevitably bound to that of her southern neighbor. Increased prices due to lifting of O.P.A. regulations mean, in many cases that Canada will have to increase subsidies on needed imports if the prices of such goods are to be kept at basic levels.

Main commodities falling under this category are cotton, coal and manufaactured articles of various kinds.

Cite Examples

Board and other government officials cite numerous examples of the wide ramifications of raising ceilings on any particular commodity. These ramifications make the problems involved in any particular decontrol highly complex.

For example, Canadian cattle producers might demand that they be allowed to export beef on the open world market, where much higher prices are obtainable. The board takes the stand that if this were permitted, the same privileges would have to be extended to feed manufacturers. This would naturally meet opposition from cattle producers.

Again, if domestic flour prices were permitted to advance from $1.25 to $1.55 a bushel, a stiff increase in the price of bread would result, bringing heavy protests from consumers.

While controls have been removed from newsprint for some time, they have been held on pulp and paper. However, should the pulp and paper producers be permitted to make all the newsprint they wished, Canada would probably suffer a shortage of many paper products which are needed vitally in thousands of industries.

Mr. Gordon in his broadcasts is expected to reassure Canadians prices will not rise unduly on rents, food and clothing.

Joint College For Navy, Air, Says Abbott

Canada has now recruited about 70 per cent of her authorized peacetime navy of 10,000 officers and ratings which will ultimately be distributed roughly half on each coast, Defence Minister Douglas C. Abbott said here today.

At a press conference at Bay Street Armories the minister in charge of Canada's navy and army said plans were being considered for a joint naval and air force college for training personnel in the two services. He indicated, however, there was no immediate change planned for the Royal Naval College of Canada at Royal Roads here.

Mr. Abbott said about 14,000 of Canada's authorized peacetime army of 25,000 had been enlisted.

SHORT OF SPECIALISTS

In both services he said supplies of officers and N.C.O.'s had been good but the services were short of men in special categories. Policy of the government was to provide a training force of experts which in time of emergency could as quickly as possible train large citizen forces.

Peacetime arrangements were tentative, he said, pending outcome of United Nations' agreements which may require Canada to provide a security force of either army, navy or air force personnel and equipment.

He indicated recruiting for the army and navy had been satisfactory considering the distaste of war veterans, immediately after the war, to continue in service.

During the transition period from war to peace was a poor time to recruit for the services, he said, adding that before long many war veterans may change their mind about joining up.

(See additional story page 15.)

Add Luxuriance to your Fabric Coat
With a TUXEDO TRIM
With these beautiful rich Tuxedos you can transform your Fall or Winter coat . . . answering the question of fur trimmed or plain! These are displayed in Grey squirrel, Persian Paw, Bleached wolf and glorious Silver Fox.

MUFFS
Bring in your furs and we will make a dainty muff for you . . . we have the forms. If you wish we can supply your choice in fur.

HEADQUARTERS FOR BEAUTIFUL FURS
FURS AND WOMEN'S READY TO WEAR
Malleks
1212 DOUGLAS

Ford Reduces Output

DETROIT (AP) — The Ford Motor Co. announced Tuesday that it will cut all passenger car and truck production 10 per cent effective Nov. 1, because of a shortage of steel.

NOW!
Is the time to get rid of those empty bottles.
BEER, WHISKY, WINE, POP
Call THE
PACIFIC BOTTLE EXCHANGE
DEALERS IN BOTTLES
1826 GOV'T. G 7812

Lumberjack Held In Montreal Murder

MONTREAL (CP). — Raoul Bazinet, a lumberjack who came in from the bush last Sunday, was held as a material witness today for the inquest into the slaying of Mrs. Noela Denommee, 31, found strangled Tuesday night in a St. Denis Street rooming house.

Police said the man, aged about 40 and dressed in lumberjack's clothes, walked into police headquarters today and told Constable Romeo Lalonde: "You are looking for the man of St. Denis Street."

One Day Left To Get On Voters' List

A warning was issued by M. F. Hunter, city clerk, that voters have one more day to register for the December civic elections.

The lists close at 5 tomorrow, and to date there has been 86 more voters register than at the same date last year. So far 593 have added their names to the permanent list of property owners, while last year only 509 were added.

Mr. Hunter said that the names of property owners are placed on the list automatically, and all non-property owners must register.

Masons May Build Big New Quarters

Consideration is being given by the Masonic Order in Victoria to the construction of a new temple, it was learned today.

The order is investigating the possibility of having a temple built on its property at Douglas and Fisgard Streets, which includes not only the present temple, but adjacent property on Fisgard Street and the lane beside the building, off Douglas Street.

Cost of the new building, it is believed, would be substantial.

Duplessis Scores Squatter Movement

MONTREAL (CP) — The squatter leadership sought today to protect the veterans versus gamblers argument in face of a warning from Premier Maurice Duplessis, that the government of Quebec would act to prevent further seizures in Montreal.

"It is now for justice to decide who has the right to reside in our city, the veterans or the gamblers," declared Henri Gagnon, provincial organizer of the Labor-Progressive Party and leader of the squatter occupation of two houses that allegedly were former gambling establishments."

Premier Duplessis in warning against further seizures said he was taking steps to maintain peace and order, through the respect of law, in Montreal. According to the Montreal Star, he described the squatter movement here as part of a world-wide Communist campaign to disrupt established democratic institutions.

O.P.A. Decontrols Many More Items

WASHINGTON (AP)—O.P.A. yanked price lids off a host of things ranging from radios to funerals today as the agency rushed final paper work on its "master" decontrol list.

The emphasis today was on small items that go into furnishing a home. The next list will apply largely to business and industrial goods.

In addition to radios of all types, price ceilings ceased to apply last midnight to electric phonographs, kitchenware and glassware, lamps and small electric appliances, all clocks and scores of other types of "consumer durable goods."

Forever Voiceless

BERLIN (AP) — The Allied Control Council for Germany announced today its unanimous decision that the three suicide letters written by Hermann Wilhelm Goering in his cell at Nuernberg should not be made public. It was understood from a reliable source that the four military governors felt Goering had written the letters with the intent that they be published and that he "could make propaganda and try some legend-building with them."

White House Silent

WASHINGTON (AP). — The White House withheld comment today on Soviet Foreign Minister Molotov's speech to the United Nations' General As embly calling for worldwide reduction in armaments and a ban on the atomic bomb.

Early Start On Commission Inquiry Into British Press

LONDON (CP) — An early start was predicted today for a government investigation of the "finance, control, ownership and management" of the British press, ordered by the House of Commons Tuesday night after six hours of bitter debate.

British newspapers greeted the probe authorization today with such words as "sinister," "fearful" and "intolerable" and the London Daily Mail declared the inquiry constituted "the first stroke in the murder of freedom."

Dividing generally along party lines, the House voted 270 to 157 to establish a Royal Commission empowered to inquire into all phases of newspaper operation. Many British papers have been outspoken in their criticism of the Labor government's domestic policies—criticism strongly resented by the government.

Well-informed sources said a six-or-seven-man commission to be named soon would include no members of Parliament and no working newspapermen, although it might include some prominent former editors. It will have, with power of subpoena, the right to investigate news agencies and periodicals as well as London and provincial dailies and weeklies.

TO ASSESS INFLUENCES

The British Press Association said it understood the commission would be directed to:

1. Inquire into monopolistic tendencies of the press.

2. Investigate finance, management and ownership of the press.

3. Assess the influence of advertising on the presentation of news.

Herbert Morrison, Deputy Minister, closed the debate on the proposal with a strong hint that the inquiry would concern itself mainly with the group of more than 20 papers owned by Viscount Kemsley.

"I am bound to say," he declared, "I don't like this acquirement of these newspapers and their conversion into a great chain of newspapers."

Plan 'Cease Fire'

BATAVIA, Java (Reuter)—Maj.-Gen. J. F. R. Forman, chief of staff, allied headquarters, Java, has been appointed British representative on a technical subcommittee set up to effect a "cease fire" between Allied and Indonesian forces in Java "as rapidly as possible."

Time now to think about GIFTS at
STANDARD FURNITURE
H.Q. for Home Furnishers
Right Through, Yates to View

COPP'S for VALUES!
IN SHOES FOR THE WHOLE FAMILY

Men's Shoes

Be sure to see our selection of Men's Shoes for dress, for sport or for street wear. Blacks, browns, tans. Grained and smooth leathers.
5.95 to 9.95

Women's Shoes

CASUALS — PUMPS
SANDALS — TIES
All the latest styles in suedes, gabardines, smooth leathers. High, medium or low heels.
3.95 to 7.95

Children's Shoes

Children's, Misses', Boys' Shoes. Black or brown oxfords, white boots for little tots—by Savage. Canada's foremost manufacturers of children's shoes.
1.59 to 4.50

Copp The Shoe Man
1316 DOUGLAS ST.
Slippers For All

NOW!
Space available on all five S. P. trains to California!

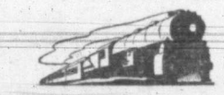

We now have space on all five daily S.P. trains to California including the deluxe, all-Pullman *Cascade* and the fast, economical *Beaver*.

Next time, try the train to California and enjoy a safe, comfortable trip all the way.

S·P
The friendly Southern Pacific

MR. C. G. ALTON, Canadian General Agent, 619 Howe Street, Vancouver, B.C. Telephone Pacific 8161

In the CENTER of TOWN
PANDORA
CITY HALL
DOUGLAS ST.
COAST Hardware
1418 DOUGLAS ST.

How to Borrow at HOUSEHOLD FINANCE

Cash Loan You Get	Choose a monthly payment plan				
	6 payments	12 payments	15 payments	20 payments	24 payments
$25	$4.30				
50	8.78				
100	17.55	$9.17	$7.40		
150	26.33	13.75	11.24		
200	35.11	18.34	14.99		
300	52.66	27.50	22.48	$17.47	
500	87.76	45.84	37.47	29.12	
700	122.87	64.18	52.46	40.77	$34.95
1000	175.53	91.68	74.94	58.25	49.92

Select the amount you need, payment plan you prefer. Visit our office or arrange your loan by phone. No endorsers or bankable security needed. Your money can be ready the same day you apply.

HOUSEHOLD FINANCE Corporation of Canada
BACKED BY 68 YEARS OF EXPERIENCE
620 View St., at Broad
Second Floor, Central Building
G-arden 4189 VICTORIA, B.C.
W. E. Wilron, Manager
loans made to residents of nearby towns

A Lovely Selection of DIAMONDS

Terms in accordance with W.P.T.B. regulations.
Most Popular Priced Group
$80 to $225
May We Suggest That You Take Advantage of Our Lay-Away Plan for Your Early Christmas Shopping
Established 1888
J. M. Whitney Limited
DIAMONDS - WATCHES
JEWELRY
YATES at BROAD

Victoria Daily Times

4 WEDNESDAY, OCT. 30, 1946

Established 1884
Published Every Afternoon Except Sunday by Times Printing and Publishing Company Limited Victoria, B.C.

Member of the Canadian Press Ltd.

The Canadian Press is exclusively entitled to the use for republication of all news dispatches credited to it or to the Associated Press in this paper and also the local news published therein.

Member of Audit Bureau of Circulation

SUBSCRIPTION RATES: City Delivery, $1 per month. By mail (exclusive of city)—Canada, Great Britain and United States, $9 per annum; elsewhere, $1.50 per month. One year in advance, $8; six months in advance, $4; three months in advance, $2; less than three months, 75c per month.

WHAT DO THE VOTERS SAY?

TWO OR THREE COMMENTS AT MONday's meeting of the City Council are worth noting as the citizens of this community ask themselves pointed questions about members of the aldermanic board who are seeking re-election—and those potential candidates who conceivably are building up a progressive platform from which to appeal for votes. We refer specifically to the decision to purchase $55,000 worth of essential road and construction machinery—of which the city has stood in dire need for a considerable period and which it can now buy at a reasonable price—and the arguments advanced in support of the outlay.

Alderman Hunter observed that work on Linden Avenue had been held up for weeks because equipment could not even be rented. Alderman Diggon pointed out that when 38 miles of streetcar tracks are removed, all the roads involved will require substantial reconditioning. Alderman Williams remarked that at the present time the City of Victoria was worse off for equipment than Esquimalt, Oak Bay, or Saanich. And all will agree, of course, with Alderman Hunter's pointed reminder that repairs to Cook Street—a disgrace to any community—had been talked about for 20 years and it was "time something was done." None of the necessary repairs and improvements, in other words, can be undertaken without the all-essential mechanical equipment.

The comments to which we have referred arose out of the lone objection proferred by Alderman Worthington, who voted against the purchase—with the exception of three air compressors—on the ground that the city had very few jobs which would justify the expenditure. To describe this opposition as fantastic, penny-pinching and unimaginative is to put it altogether too mildly. And it was this veteran alderman, be it remembered, who was the lone opponent of the sale of the old woollen mills—for $40,000 cash—for the establishment in this community of an industry which, by this time next year, should be furnishing employment to some three score Victorians, and turning out a product that may well command as much popularity on this continent as it has in Australia, New Zealand and South Africa.

Evidently Alderman Worthington still clings to his former concept of reconstruction and rehabilitation necessities of this capital city which he advocated early in 1944. His brain-child of parsimony then was the "early harbor beautification" by "the development of a planting program, using barrels, filled with earth and planted with flowers and shrubs." This idea derived from his belief "that a concerted campaign, possibly led by one of the service clubs or other progressive community organizations," could be inaugurated. Little more need be said; but the question is: Is Victoria's business to remain at the mercy of a frontier-town concept of progress for 1947?

NO EXCUSE FOR VANDALS

IN RECENT YEARS SCHOOL PARTIES and community entertainments have furnished young people of Greater Victoria suitable outlets for their Hallowe'en exuberance. The organized and supervised activities have been a highly commendable means of reducing that vandalism which at one time marred the festival of hob-goblins and departed spirits. Tomorrow night similar functions will be held. They will be of a nature to capture the imagination of the young people and provide for them good wholesome entertainment. In consequence there will be no excuse for wilful damage to property by youths who should know better. The law is not suspended on Hallowe'en.

NO REVOLUTION BY MINORITY

LAST WEEK'S BY-ELECTIONS IN PARKdale-Toronto and Portage la Prairie have suggested to the Financial Post a danger to stable government in Canada. It notes that in the total votes cast, both democratic parties fell sharply behind their previous showing, while the C.C.F. gained—56 per cent more than in 1945 in the Toronto riding and 21 per cent in the Manitoba constituency. The Post goes on to argue:

"This business of three and four-way contests is filled with danger for our nation. Prewar France is the classic example of a nation reduced to helplessness by the atomizing of its political groupings. Multiplication of parties in a democratic House inevitably means that the handling of issues and the determination of policy suffers because of the necessity of making party deals. In the 1945 federal election only seven seats were straight two-party battles, most of the other 238 being three-way contests. The 1940 election had two-way contests in nearly half the seats."

Certain elements in the major parties in British C[illegible]bia have conceived the notion that now [illegible] war emergency is over the time has c[illegible]e to discard the Coalition and put back the political clock. It should be explained, however, that this movement is sponsored by [illegible]e extreme ends of the party line—the die-hards and the somewhat impatient rising generation which has not familiarized itself with the new trends. But if these malcontents would take the trouble to analyze the distribution of votes at the provincial general election of a year ago, they would obtain a better understanding of what might have happened in three-way contests—the type of contest of which the Financial Post speaks. And it is quite understandable that the Toronto weekly—by no means friendly to the King government—is concerned. It has studied the result in Parkdale under its partizan microscope; it finds that the Progressive Conservative candidate retained the seat left vacant by the resignation of Dr. Bruce on a minority vote of some 7,000. In other words, Alderman Timmins polled approximately 8,200, against 7,700 for Liberal Col. Hunter, and C.C.F.'s Ford Brand's tally of 6,500, not to mention the Labor-Progressive's contribution of 970.

Realistic Liberals and practical Progressive Conservatives in the provincial field of British Columbia, of course, smile indulgently when the youngsters of both parties try to sell the idea that it would be better to return to party lines, run the risk of defeat by the Socialists, and then one or the other come back stronger than ever. This is the type of wishful thinking which is evoking stern warnings from such experienced public men as Liberal leader John Hart and Progressive Conservative leader Herbert Anscomb. They may be depended upon to use the check-rein on the more rambunctious worshippers of the party label.

HIGHLY GRATIFYING

THE SATISFACTION WITH WHICH RESidents of this community will greet the establishment of Trans-Canada Air Lines' regular service between Victoria and Seattle on Friday requires no elaboration here. For years we have supported efforts to restore the air link between British Columbia's capital and the Puget Sound centre. Our gratification over the development is shared by all who appreciate the need for quick transport between the two points, not only of passengers, but of mail and air express. The fact that the new flight schedule represents one of a very few operating across the boundary line is thoroughly appreciated.

The inauguration of the service, moreover, will underscore the policy indicated by Rt. Hon. C. D. Howe, relative to the utilization of Patricia Bay as a main port for major civilian aviation. That, in turn, will emphasize the desirability of establishing a super-highway between the city proper and the runways—a project enthusiastically endorsed throughout the Greater Victoria community.

An important factor in the enlargement of T.C.A. operations out of this city will be the improvement it promises in mail and air express service. On two of the three return flights to Seattle mail will be carried, while letters will be flown on five trips instead of three to Vancouver. The direct contact with the Washington city will be all the more valuable since plane arrivals are timed to coincide with departures of air-mail planes from that city.

Victoria has waited a long time for these facilities. Now they are being provided by an organization of distinction in the international air transport field. The service is not a venture into the unknown. It is a sound, inevitable development that should be an important stimulant to progress here.

TOO MUCH TALK

NOBODY IS LIKELY TO QUARREL WITH Mr. Churchill's suggestion that if Marshal Stalin will supply the world with facts about the number of Soviet divisions on a war footing in eastern Europe, such suspicions as now persist will quickly vanish. And the wartime Prime Minister of Great Britain is within his rights when he presses for the truth about these military dispositions. In reply to Mr. Churchill's implied charge in the House of Commons last week that at least 200 Russian divisions are on duty between the Baltic and Black Seas, the Russian leader says there are only 60, and that these will be reduced to 40 by the end of this year. The former has retorted with the suggestion that "a clearing up of this matter would be highly beneficial from every point of view," and that the present meetings of the United Nations in New York "should be the occasion for the fullest, fairest disclosure of all military forces that may cause concern to any of those who fought and won."

What the Security Council may do about this matter is problematical. However, just because Mr. Churchill no longer sits on the treasury benches in the House of Commons there is no reason why he should maintain silence, if he has information he considers reliable, in view of the spate of words continually flowing from Moscow—especially as Marshal Stalin calls him a warmonger and the Communist press labels both Great Britain and the United States imperialistic nations with sinister designs on the Soviet Union. And while the speech which Mr. Molotov delivered before the General Assembly of the U.N. yesterday is described as both "clever" and "aggressive," it did nothing to relieve the controversial tension between the western democracies and the U.S.S.R. Which evokes from the average citizen of the world—utterly fed up with talk of another war and all its familiar lingo—a demand that the delegates to the current deliberations at Flushing Meadows be confined to the business for which the San Francisco Charter was designed—the building and preservation of a universal peace structure.

WELL! WELL! WELL!

THERE IS AN ENGAGING TOUCH IN the explanation Washington correspondent Peter Edson gives of the appointment of Richmond B. Keech to the U.S. District Court Bench. Here is his account:

Keech went to the White House one day to see George Allen. The two of them went in to see the President. While they were there, word was brought in that Judge Jesse C. Adkins was resigning from the District Court bench, to retire.

"Well!" said George Allen, looking at Keech.

"Well!" said Keech, looking at the President.

"Well!" said the President, looking at both of them.

So Keech got the job.

Walter Lippmann

VOTES AND THE VETO

PRESIDENT TRUMAN in his address made one remark which very much needed saying as the General Assembly prepares to discuss the veto. "The exercise," he said, "of neither veto rights nor majority rights can make peace secure. There is no substitute for agreements that are universally acceptable because they are just to all concerned." This is the first time, so far as I know, that any American official, who can speak with authority, has recognized that there is a connection between the use of the veto and the use of the vote.

Yet experience since San Francisco has shown that the two devices produce a vicious circle: the veto would not have been used so often if so many questions had not been put to a vote; and so many questions would not have been put to a vote if the threat of a veto had not been so frequent.

The veto has been the special, though not the exclusive, instrument of the Soviets because in any international gathering they can almost never command a majority of votes. And the insistence on voting, indeed on public voting, has been our special instrument because we can usually command a majority of votes.

YET THE RESULT has shown how right the President is in saying that neither vetoes nor votes can make peace secure. In a world of sovereign states there is no substitute for agreements that are acceptable—no substitute therefore for diplomacy, which is the art of inducing and compelling agreements. The attempt to operate the Security Council, the Assembly and the Peace Conference as if they were legislatures has obstructed agreement and aggravated the disputes.

For the United Nations are not a world government. Perhaps they should be. Perhaps eventually they will be. But until they are a world government, important questions cannot be decided by a count of votes. They have to be settled by negotiation, and they are not settled until those governments which have the chief interest in the question are agreed on the settlement.

WE ARE SUFFERING from an optical illusion if we think that international voting is "democratic." It is democratic to give all persons an equal vote. But when you give all governments an equal vote, you get the greatest possible inequality in the representation of people.

The Ambassador of Cuba, for example, wishes to abolish the veto and substitute rule by a majority of governments. His vote represents not quite 5,000,000 people. Senator Austin's voice represents 140,000,000 people. Is it really democratic that in international affairs a citizen of Cuba has a voting power equal to 28 citizens of the United States, to 10 citizens of the United Kingdom, to more than 60 Chinese, to perhaps 35 Russians?

IF AND WHEN mankind is ready for a world government, then questions can be decided by a count of votes. But the votes that are counted will then have to represent in some just proportion the peoples of the world. Until then the use of the vote, and its inevitable corollary the veto, should be regarded not as a normal method of dealing with unsettled questions but as a last resort and as a counsel of desperation signifying that diplomacy has failed.

For votes and vetoes among sovereign states do not settle issues. They advertise the failure to settle.

THE ONLY WAY to prevent the abuse of the veto is to couple it with prevention of the abuse of the vote. This is to the advantage of all, not merely of the Russians. For while Mr. Molotov may have been embarrassed in Paris by the majorities against him, he has not had to give in to these majorities.

On the other hand, once the field of interest is shifted from countries in the Russian orbit to Germany, to Japan, and to the colonial and dependent areas of the globe, the device of voting can be, and most surely will be, exploited by Mr. Molotov to embarrass the United States considerably and to embarrass the British acutely.

Resort will then have to be made to the veto in order to avoid having to vote on questions where the Russians, who have no overseas empire, can be uninhibited about general principles.

Almost certainly the deepest objection to the veto arises from the belief that the Charter, as now written, permits a great power to wage aggressive war. But I believe that this is not the true situation. For one thing, the judgment of Nuernberg transcends the veto, in so far as any great power might invoke it in order to wage aggressive war.

FOR ANOTHER, it is not, I believe, true that the veto deprives the United Nations of the right to resist collectively a great power. Those who think that have, I submit, overlooked Article 51 of the Charter, which says that

"Nothing in the present Charter shall impair the inherent right of individual or collective self-defence, if an armed attack occurs against a member of the United Nations, until the Security Council has taken the measures necessary to maintain international peace and security."

If this means anything, and surely it means a lot, the United Nations retain the right of "collective self-defence" if one of them is attacked, and this right continues "until" the Security Council acts. If the Security Council does not act because of the veto, the collective action may, nevertheless, continue.

The conclusion, it seems to me, is that on this point the Charter does not need to be amended. It will be sufficient to construe it.

Letters To The Editor

WHERE TO VOTE

Central voting at the market is not in the best interest of the citizens of Victoria.

Too long have the voters in civic elections been obliged to go down to the market to cast their ballots. The only reason for this that I can see, is that it is handy for business people who are in the city every day. But how does it affect the worker, the mother with family cares, and the aged? Many workers, after a laborious day, are tired, often wet through. The warmth and comfort of home is their first concern. Getting cleaned up and taking a bus or streetcar down town is often too much trouble.

There is no consideration given to those citizens who have given their best years in the service of their city and country. In many cases it means that citizens do not cast their ballot, after paying $5 for the privilege.

So, as a citizen and property owner, I suggest, that in all future elections, the city schools be used for the purpose of balloting, thus giving the people generally better service and facilities for the casting of their ballots on election day.

BENJAMIN FORBES SCED.
1520 Edgeware Road.

McLEOD RIVER ALBERTA HARD COAL
IT'S HARD! IT'S HOT! IT'S CLEAN!
Order Yours Today for Immediate Delivery
KIRK COAL CO. LTD.
1239 BROAD ST. G 2341

How COLDS affect Your KIDNEYS
The kidneys are very delicate organs, easily affected—especially by a cold. Their duty is to filter impurities and excess acids from the blood. When you have a cold extra work is thrown upon your kidneys. Dodd's Kidney Pills help your kidneys clear your system of excess acids and poisons caused by colds, and give you a chance to shake infection sooner—feel better faster. If you have a cold get and use Dodd's Kidney Pills. 139

HOUSE and GARDEN
Should be architecturally planned to harmonize. Let experts advise you!
DUFF Jr.
LANDSCAPE ARCHITECTS AND GARDENERS
E 0441

DIGGON-HIBBEN LTD.

WHAT OF YOUR DESK?
Bring it up to date with modern accessories from Diggon's. They are coming back . . . desk trays, blotters, calendars and Reminder pads. See them now.
DIGGON'S 1200 BLOCK GOVT. ST.

Advertise in the Times

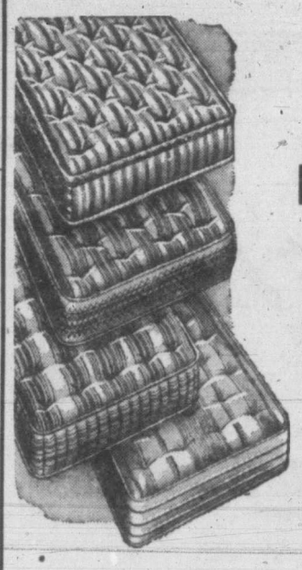
Fluffy Felt Mattresses
ALL SIZES
Warehoused For Just
$12.00
Humber Brothers
FURNITURE
"From Warehouse to Your House"
Opposite the Courthouse on Bastion E 2111

FIRES ARE VERY OFTEN CAUSED FROM UNCLEAN CHIMNEYS
Phone E 8298—We Are at Your Service
PACIFIC CHIMNEY SERVICE
J. H. SMITH and D. E. SHAW (War Veterans)

For Expert Repairs
On All Your Valued Electrical Gadgets
B 4112
J. C. Roach
ELECTRICAL APPLIANCES AND REPAIRS

VICTORIA AND DISTRICT CHRYSANTHEMUM SOCIETY
CHRYSANTHEMUM SHOW
IN AID OF THE SOLARIUM
CRYSTAL GARDEN
THURSDAY, FRIDAY, SATURDAY, Oct. 31, Nov. 1 and 2
ADMISSION, 25¢ 10 a.m. till 9 p.m.

TONIGHT!
HEAR SASKATCHEWAN'S C.C.F. LEADER
PREMIER T. C. DOUGLAS
8 P.M.—CBR
PUBLISHED BY SAANICH C.C.F. CLUBS

Build your Own
EXTRA ROOMS
in Attic or Basement
With
M-W
Matched Grain
CEDAR and BIRCH
PLYWOOD
The ideal material for the handyman—easily applied and ready for that warm and friendly natural finish. Your playroom, den or attic room will be a worthwhile addition to your home and a comfort to your family.

ORDER NOW
NO WAITING FOR DELIVERY
Available in Assorted Sizes
MOORE-WHITTINGTON LUMBER COMPANY LIMITED
LUMBER - MILLWORK - SASH and DOORS - PAINT
INSULATION - BUILDERS' HARDWARE
2614 BRIDGE STREET EMPIRE 7108

Get it from SPENCER'S

Victoria's Centre for Drugs & Toiletries

Prophylactic "Jewellite" Hair Brushes

3.95

Nylon bristles and lovely crystal plastic back.

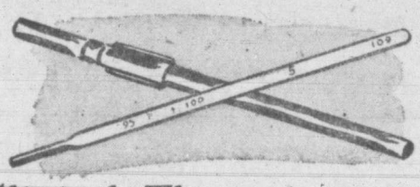

Clinical Thermometers

English made, certified, one minute. Each ..... 49¢

Lustre-Creme
a shampoo with lanolin
by
KAY DAUMIT

This amazing shampoo leaves hair more lustrous, easier to manage.

1.00

Classic Tooth Brushes

With nylon bristles ..... 2 for 29¢

"Ziegfeld Girl" Compacts

At a Specially Low Price

Sifter-type compacts with lambs' wool puffs. Of clear plastic in a wide choice of attractive colors. Large, round, pancake style and smaller square compacts. Each

2.95

MOLINARD SHAVING BOWL

Metal finish, with year's supply of soap. Special ..... 49¢

RUBBERSET SHAVING BRUSHES

Each 1.00

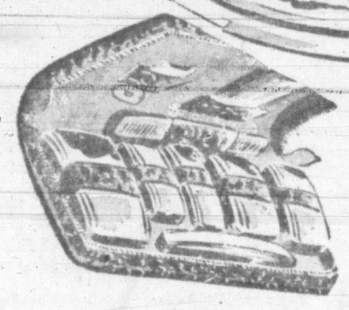

Men's Fitted Cases

Of Genuine Leather

10.50

JUST ARRIVED FROM ENGLAND! ROLLS RAZORS

9.75

SEAFORTH LOTION, 1.50
SEAFORTH SHAVING BOWLS, 1.50

SEAFORTH HAIR DRESSING, 1.50

—Drugs and Toiletries, Main Floor

Special Uniflash Synchronized Photoflash Camera

12.95

A dependable Univex camera, complete with flash unit for taking indoor pictures and with Magnifield telescopic view finder.

Batteries and flash bulbs are available.

Takes Univex 0.0 film, No. 11 flash bulbs.

—Cameras, Main Floor

½-lb. tin 19c
1-lb. tin 31c

O.C.L.

MALT EXTRACT, plain, tin 1.55
MALT EXTRACT, Hop-flavored, tin 1.59
WASHING SODA, 2-lb. bags ..... 2 for 15c

SHANO Bottle 43c
KLEERIT 21c

QUAKER

CORN FLAKES 4 pkts. 25c
MUFFETS 2 pkts. 19c
COOKING BRAN, large pkt. 15c

FRENCH'S

PREPARED MUSTARD MAKES the Meal
9-oz. jar 11c

COLMAN'S MUSTARD, 1¼-oz. tins, 2 for 17c

VANO LIQUID STARCH, bottle, 29c
CLARK'S VEGETABLE SOUP, tins ..... 2 for 15c
CAMPBELL'S TOMATO SOUP, tin 10c

Dr. Ballards

CHAMPION DOG BISCUITS 4 lbs. 41c
VARIETY SQUARES 2-lb. bag 22c
MEATIE MEAL, 2-lb. bag 23c
CHARCO BISCUITS, 2-lb. bag 23c

fish cooking?

can't smell a thing —thanks to air-wick!

New discovery makes indoor air country-fresh! No fuss—easy—quick—just pull up the wick! Costs just a cent or so a day to use.

Spencer's FOOD Specials

SELF-SERVE GROCERY

Economies for Thursday, Friday, Saturday

Worth your while to check this list carefully and shop now for future needs.

TEA

Nabob, Blue Ribbon, Jameson's and Spencer's Rich Family, 1 lb. 63c

COFFEE

Nabob, Blue Ribbon, Jameson's and Spencer's British Prize, 1 lb. 38c

EASTERN SARDINES, priced, tins ..... 3 for 23c
SHELLED ALMONDS, ½ lb. for 42c
BONELESS CHICKEN, Eastpack, tin 55c
SHELLED WALNUTS, ½ lb. for 68c

ALL-PURPOSE FLOUR

Five Roses, Robin Hood, Maple Leaf, Royal Household and Purity—
24-lb. sack 75c
49-lb. sack 1.45

WOOL-FOAM, small pkt. 23c
Large pkt. 43c
NABOB FLAVORING MIXTURE, 2-oz. bottle 19c
NABOB EXTRACTS, 2-oz. bottle 19c
EUREKA BLEACH, priced, bottle ..... 3 for 25c
MONARCH PASTRY FLOUR, price ..... 7 lbs. 29c
MAPLELEAF CAKE FLOUR, pkt. 25c
LAUNDRY SOAP, 3-lb. bar for 59c
YELLOW SPLIT PEAS, bulk, per lb. 12c
RECKITT'S BLUING priced, pkts. ..... 2 for 9c
BRITE-WHITE CLEANSER 3 tins 10c
HEINZ BABY FOODS, price, tins ..... 4 for 25c
JUNKET TABLETS 2 pkts. 21c
BEAVER WHOLE AND MINCED CLAMS, tin 29c

PONTIAC MATCHES, large boxes ..... 3 for 20c
SHREDDED WHEAT 3 pkts. 25c
YORK BOLOGNA 12-oz. tin for 22c
ELEGANT FLOOR WAX, 1-lb. tin for 29c
LIQUID VENEER, 12-oz. bottle for 29c
BLUE RIBBON BAKING POWDER, 16-oz. tin 23c
JOHNSTON'S FLUID BEEF, 16-oz. bottle 95c
CALIFORNIA PURE LEMON JUICE, 6-oz. tin 11c
HOLSUM PURE LOGANBERRY JAM 2-lb. jar for 36c
NABOB MARMALADE, 4-lb. tin for 47c
BAKER'S UNSWEETENED CHOCOLATE 3-oz. cake for 8c
MIXED NUTS IN SHELL 1 lb. for 49c
ROBIN HOOD ROLLED OATS 5-lb. bag for 23c

PEACHES

Standard quality, 20-oz. tin 21c

CUT GREEN
BEANS

Standard quality, tins ..... 2 for 25c

DEVON PEAS

2 tins 25c

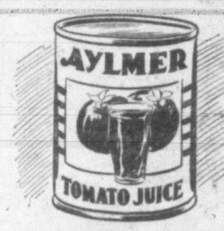

TOMATO JUICE

Aylmer, tin 11c

PUMPKIN

Royal City, tin 12c

Brighten Christmas Season for Friends Overseas With An

Overseas Food Parcel

Dozens of combinations available—and for delivery in Great Britain they're at prices that include packing and mailing charges. Here are two popular parcels.

NO. 3

1 lb. Spencer's Overseas Christmas Fruit Cake, dark.
1 Spencer's Christmas Pudding.
1 tin Farmerette Boneless Chicken, solid pack, 7 ozs.
4 Chocolate Bars.
1 pkt. California Fancy Evaporated Peaches, 11 ozs.
1 tin Kemp's Assorted Shelled Salted Nuts, 7 ozs. (cashews, pecans, almonds, filberts)
1 pkt. Farm Fresh Powdered Eggs (12 eggs).
1 pkt. California Fancy Quality Black Figs, 8 ozs.
1 tin Silver King Sardines, ¼s.
1 pkt. Mints.
1 pkt. Custard Powder, 4 ozs.
2 pkts. Select Noodle Soup.
1 tin All Coffee (concentrated coffee).

Cost of contents	5.26
Carton	.09
Postage 8-lb. parcel to G.B.	1.50
TOTAL COST	6.85

NO. 5

1 lb. Spencer's Overseas Fruit Cake, dark.
1 pkt. California Fancy Quality Evaporated Peaches, 11 ozs.
1 tin Farmerette Boneless Chicken, solid pack, 7 ozs.
3 Chocolate Bars.
2 Cordon Bleu Assorted Meat Spread, 3 ozs.
1 pkt. Wyler's Rice Dinner.
1 tin All Coffee (concentrated coffee).
1 pkt. Cello Candy.
2 pkts. Select Noodle Soup.

Cost of contents	3.40
Carton	.09
Postage 5-lb. parcel to G.B.	.96
TOTAL COST	4.45

Combine economy of personal shopping with the convenience of having your order delivered — only 10c anywhere in Victoria.

DAVID SPENCER LIMITED

STORE HOURS: 9 a.m. to 5 p.m.
Wednesday, 9 a.m. to 1 p.m.

Tel. E 4141

ALWAYS READY FOR HER MEALS

SCIENCE has proved there are certain food elements everyone needs for health. If there aren't enough of them in a child's food, serious things can happen—such as loss of appetite, stunted growth, soft bones, poor teeth, faulty nerves, defective eyesight.

Ovaltine supplements the diet with elements frequently deficient in ordinary foods. Three servings of Ovaltine furnish a significant portion of a child's daily requirements of Vitamins A, B_1, C, D, Riboflavin (B_2), and Niacin and Minerals Calcium, Phosphorus and Iron.

In addition it provides the basic food substances—complete proteins to build muscle, nerve and body cells—high-energy foods for vitality and endurance. It thus acts as an insurance against food deficiencies that retard normal growth.

So if your child eats poorly, is thin, underpar, perhaps nervous, why not try delicious Ovaltine for normal growth and better appetite.

OVALTINE 30

HERE'S REALLY PROMPT RELIEF!
ADOLESCENT PIMPLES
Use Cuticura—preferred by many *nurses* and certain *hospitals*—to quickly relieve embarrassing pimples, rash, blemishes. Clears up blackheads. *Made in Canada.* Buy mildly medicated
CUTICURA SOAP AND OINTMENT

JAVEX Presents
"DRAMA FOR TODAY"
TUESDAY and THURSDAY
CJVI--10.45 A.M.

CJVI
Tonight's Highlights
5.30—Singin' Sam
6.00—Buckingham Newscast
6.45—Jesting with Jesters
8.00—Musical Telequiz
8.30—Greatest of These
9.00—Jack Carson Show
DIAL 900

Money . . . Easy Money
ON
Randall Real Estate
Musical Telequiz
WITH
AL SMITH AT THE PIANO
Tonight At 8
ON
CJVI—900 ON YOUR DIAL

A MILLION DOLLARS
TO GIVE AWAY!
That is the problem facing the young attorney in this fascinating play. Hear how he solves it in
"The Greatest of These"
A program the whole family will enjoy, with Tom Collins at the Mike
BROUGHT TO YOU BY
SANDS' MORTUARY LTD.
EVERY WEDNESDAY, 8.30 p.m.
CJVI Tune to 900 on your dial

B.C. Products High On Food List Sought By U.K. Food Chief

Eggs and salmon from British Columbia are high on the United Kingdom "grocery list" currently being filled in Canada by Sir Andrew Jones, C.M.G., chief of the British Food Mission to Canada, now visiting the B.C. coast.

While here, Sir Andrew will discuss increased egg shipments to Britain and negotiate the purchase of B.C. salmon. Arrangements for purchase of other food stuffs, including wheat and meat, from other parts of the Dominion, have already been made by the food mission chief.

Sir Andrew indicated that, with increased shipments of eggs to Britain at this time, the present stringent rationing of less than an egg per person per week might be eased, and that, in view of already heavy Canadian wheat shipments to the United Kingdom, abolishment of bread rationing by the beginning of next year could be anticipated.

The U.K.'s present greater familiarity with Canada and Canadians, said Sir Andrew, had driven home a greater appreciation of Canadian performances during the war, and during the postwar period.

"During 1914-18," he said, "your armies went directly to France and few of our countrymen were able to get properly acquainted with the Canadian. In the last war, however, with thousands of Canadian soldiers and airmen posted throughout the U.K., we have beome better acquainted with your great country and your people."

There are still some, he said, who believe that Canada is still overrun with Redskins in warpaint, but these are imaginative children, and to correct their impressions now would be to spoil their fun.

While in Victoria, Sir Andrew will address members of the Victoria Chamber of Commerce and Rotary Club at a joint luncheon meeting in the Empress Hotel Thursday. At 8 in the evening, he will address a meeting of the Canadian Institute of International Affairs, and at 10.45 he will give a radio address.

When his business on the west coast is completed, Sir Andrew will end an eight-week tour of Canada at Ottawa, before returning overseas.

GLOBAL SURVEY

By J. M. ROBERTS JR.
Associated Press Foreign Affairs' Analyst

The war of words has attained a volume which is difficult to digest all at once, but suggestive that there can't be much more to say before the nations get down to cases.

Stalin, Molotov and Churchill—each doing some blasting and each doing some purring—have joined with lesser voices of the United Nations to lay the issues on the table.

It's a strange new business, this approach to settlement through the international press and radio. This open diplomacy involves appeals to peoples, rather than to governments, but with one people—the Russian—barred from the debate or so enthralled by their own government as to mininimize whatever little part of outside opinion might reach them.

Churchill, although in retreat regarding his suggestion that Russia had 200 divisions in Middle Europe, set the fire which smoked out statements from Russia that she doesn't have as many troops in occupied countres as believed, that she is cutting those down, and that she is willing to talk about a general arms cut. This latter revelation, by Mr. Molotov, is the one entirely new approach injected into the debate in some time.

Stalin said he had 60 incomplete Soviet divisions in eastern Europe and that these were to be reduced to 40 soon. Division strength varies greatly, even within one country's army. The prewar Russian infantry division was about 15,000 men. Some later went to 25,000. There is no way of our knowing, but on the basis of Stalin's statement the number of Red troops in Middle Europe would seem to run from 900,000 to 1,200,000—still 100,000 to 400,000 more than the combined British and American forces. Britain probably has 15,000 additional in Greece and the Middle East.

(Incidentally, Britain gives out some figures on her troop dispositions, but the United States is secretive. Figures from various sources indicate they each have about 600,000 troops on foreign ground.)

Victim Of Cancer Disease Tells Of Tragic Experience With Noncompetent Doctors

In telling her story the patient said, "When I first took my tiny lump to a doctor (one of the foremost gynecologists in North America), I was told it was merely an unimportant case of chronic mastitis — not worth worrying about. Six years later, during a chest examination for a heavy cold, another doctor saw the lump. I was ordered posthaste to the hospital with dire results.

"Twelve hours before the operation the usual blood tests were made. They showed that I was dangerously anemic. Had this been discovered a month or so before the operation, my blood count could have been built up. Thus I could have withstood the shock of the operation much better.

"When I returned to consciousness after the operation, the surgeon assured me the lump was benign and not malignant. Later he met one of the men from my husband's office. Naturally the man inquired about John's wife, and the doctor told him the truth. By the next day every woman in our town knew that I was doomed, except the one person most vitally interested in my future—me."

What happened to this patient may happen to you. Read the article "Are Doctors Stupid About Cancer?" in this week's Liberty Magazine, now on sale at your magazine dealers.

Liberty Magazine is distributed on Vancouver Island by Lovicks News Agency, Victoria, B.C. ***

ONE MINUTE NEWS ABOUT JOHNS-MANVILLE

CANADIAN COMPANY SAVES $37,000

You've often heard that insulation pays for itself. That's putting it mildly in the case of the Hayes Steel Company of Merriton, Ontario. They invested two thousand dollars in some Johns-Manville insulation that saved them thirty seven thousand dollars!

This insulation covers pipe lines which carry compressed air for five hundred feet between two buildings. After these air lines were protected from freezing weather, their efficiency increased 20 per cent. Now five air compressors do the work of six!

By controlling temperatures from 400 degrees below zero to 2,600 degrees above, J-M Insulations save industry millions of dollars in fuel every year! If you have an insulation problem in your plant, get in touch with Johns-Manville, 1206 Homer Street, Vancouver.

A Great Three-Day Economy Event On
Spencer's
BARGAIN HIGHWAY
BARGAIN HIGHWAY AND ARCADE BUILDING ANNEX
Feature Values For
Thursday - Friday - Saturday

Seasonable needs for every member of the family at money-saving prices—economy opportunities that make early shopping necessary—and profitable. All items advertised on sale while quantities last.

9 o'Clock Special!
13 ONLY, LONG
Satin Dresses
All slightly shopsoiled. Pleasing styled with fited bodice, long sleeves and extra full floor-length skirt. Sizes 14 to 20.
9 o'Clock Special, each 5.00
No Phone Orders—No Exchanges

FUR COAT SPECIAL
25 ONLY—FOR WOMEN AND MISSES
• PIECED ELECTRIC SEAL (Dyed Pieced Rabbit)
• VISCASHA
SPECIAL 50.00
Each coat expertly styled and well tailored, with satin lining and storm cuffs. Sizes, collectively, 12 to 20 and 40 to 48.

9 o'Clock Special!
WOMEN'S AND MISSES' TAFFETA
Bolero Blouses
30 Only, fashioned from excellent quality taffeta in a host of pastel shades and black. All slightly factory soiled and offered for clearance at this bargain price. Sizes 12 to 18.
9 o'Clock Special 1.98
No Phone Orders—No Exchanges

SPECIAL OFFERING—100
WOMEN'S and MISSES' DRESSES
Values to 9.95. Special, Each 5.00
A factory clearance of beter quality dresses, styled from a variety of fabrics in one and two-piece fashions. Sizes 12 to 20.

A SPECIAL FACTORY CLEARANCE OF
WOMEN'S and MISSES' BELTS
Offered at one low price. Special, each 19c
Synthetic leather belts in dull or patent finishes, shown in a wide array of smart wearable styles in a variety of narrow or wide widths, and featuring a choice of staple colors and white.

Women's Fur Muffs
SPECIAL, EACH
2.98
Fashioned from electric seal fur (dyed rabbit) with shirred satin back, complete with zipper change compartment. Select one now for your own use or for later gift purposes.

9 o'Clock Special!
Women's Hose
900 PAIRS—SUBSTANDARDS
Extra Fine Lisle Hose, pair 45¢
Rayon Crepe Hose, special, pair 39¢
Rayon Hose, special, pair 35¢
Neatly-fashioned, form-fitting hose made with reinforced foot, heel and toe and durable welt. Sizes 8½ to 10½.
LIMIT, 1 PAIR TO A CUSTOMER — PERSONAL SHOPPING ONLY
PLEASE USE GOVERNMENT STREET ENTRANCE

Girls' Fur Muffs
(Dyed Rabbit). 2.98 Values
SPECIAL, EACH
1.98
Made from a nice grade fur (dyed rabbit) in white, brown and grey. Finished with white, brown and grey. Finished with shirred satin back, equipped with zippered change compartment. Each individually boxed.

WOMEN'S LEATHER GLOVES
Substandards of Higher-priced Lines
Take advantage of this special, the value is outstanding. Imperfections are hardly noticeable. Shown in a choice of leathers in natural, brown, black, navy and white. Sizes 6½ to 8.
Special, pair 1.79
NO PHONE ORDERS, NO EXCHANGES

WOMEN'S RAYON PANTIES
Generously full-cut panties, made from better quality knit rayon yarns, with full elastic at waist. Tearose or white in small, medium and large sizes. Special, pair 69¢
PERSONAL SHOPPING ONLY

WOMEN'S FABRIC GLOVES
Canadian and American-made lines are featured in this special offering of smart gloves. Shown in a choice of nice quality fabrics in a variety of styles and shades. Sizes 6½ to 8½. Special, pair 79c

GIRLS' FABRIC FLEECE GLOVES
Fashioned in a variety of fall shades, with small contrasting embroidery trim. Sizes 4 to 7.
Special, per pair 59c

Flannelette Pyjamas
FOR CHILDREN, PAIR 1.49
Attractive two-piece pyjamas made from soft napped flannelettes in small floral designs on pastel or white grounds. Sizes 2 to 6 years.
PERSONAL SHOPPING ONLY

9 O'CLOCK SPECIAL!
Cotton Net Curtains
100 Only.
SPECIAL, Each 1.39
Fine for dining-room, bedroom, etc.—but you will have to shop promptly to secure this special. Attractive oyster shade, 2¼ yards long and finished ready to hang. Limit, 2 to a customer.
NO PHONE ORDERS, PLEASE

Attractive Cushions
200 OF THEM.
SPECIAL, EACH 98c
Utility cushions that are most attractive—covered in colorful cretonnes, specially plastic treated to resist soiling. Neatly finished with cord piping, useful size and well filled.

A SPECIAL FEATURE FOR MEN!
350 FANCY BROADCLOTH SHIRTS
Made from a firm, even-weave broadcloth, full cut with neat-fitting attached fused collar. Sizes 14 to 16½.
Special, each 1.45
PERSONAL SHOPPING ONLY

MEN'S HEAVY DOESKIN WORKSHIRTS
Full cut from warm doeskin clothin shades of brown, navy and blue. Coat style with one pocket.
Sizes 14½ to 18. Special 2 for 3.00 Each 1.59

MEN'S MERINO KNIT
Combinations
SPECIAL, A Suit 2.98
Long-sleeve, ankle-length, button-front combinations of warm merino knit. First quality yarns, fine for winter wear. Sizes 36 to 44.

Men's Fancy Ties
SPECIAL, Each 29c
None too early to start picking up gifts for Christmas now

9 O'CLOCK SPECIAL!
Men's Overcoats
13 Only. Regular 22.50.
SPECIAL, Each 15.00
Fashioned from a warm brown fleece cloth with plaid lining. Sizes 36 to 40.
NO PHONE ORDERS — NO EXCHANGES

Heavy Work Socks
SPECIAL, Pair 29c
First quality, durable work socks, knit from dark grey heather tone yarns. Neat-fitting foot and standard size.
NO PHONE ORDERS, PLEASE

Men's Dress Socks
SPECIAL, Pair 25c
Fine knit cotton socks of first-grade yarns in plain shades of silver grey, light brown and white. Sizes 10 to 11½.
PERSONAL SHOPPING ONLY

A SPECIAL PRICE ON
DR. HOLT'S ARCH-FEATURE SHOES
Dressy, comfortable ties and pumps of black or brown kid leathers, designed on special comfort lasts for broad feet. Have Cuban heels. Widths E and EE. Sizes 4 to 8½. Special, pair 2.19

REPRICED FOR CLEARANCE
MISSES' DRESSY OXFORDS
Black or brown calf oxfords in the popular moccasin-toe style with single or double soles and rubber heels. Medium widths.
Sizes 11 to 2½. Special, per pair 2.89

Girls' Moccasin Scuffs
Greatly reduced — no exchanges — no refunds. Of soft, elk-tanned leather in natural or brown. Composition soles. Sizes 3 to 8 collectively.
Special, pair 1.99

DAVID SPENCER LIMITED

Children's Strap Sandals
Made by Hewetson. One-strap sandals of black calf with leather soles and rubber heels. B and D widths. Sizes 8½ to 12½.
Special, pair 2.75

MUTUAL LEADERS HONORED

D. O. ELFORD

F. M. McGREGOR, C.L.U.
Branch Manager

H. W. DICKIE

D. K. SMYTH

R. H. REEVE

The Mutual Life of Canada has released its Honors List, recognizing five members of its Victoria Branch for outstanding service to their communities in the Club Year recently closed. They are:

QUARTER MILLION CLUB
Messrs. D. O. Elford, Victoria, and F. M. McGregor, C.L.U., Branch Manager

LEADERS' CENTURY CLUB
Messrs. H. W. Dickie, Duncan; D. K. Smyth and R. H. Reeve, Victoria.

Qualifications for Club membership is based not only on the large volume of protection underwritten, but also on a high personal standard of confidential service to policyholders.

THE MUTUAL LIFE OF CANADA
Established 1869
Head Office: WATERLOO, ONTARIO
Branch Office: 201-204 TIMES BLDG., VICTORIA
F. M. McGREGOR, C.L.U., Branch Manager

3-Point Plan For Political Success

Left to right: Premier John Hart, Mr. Abbott, Ralph Matthews, president of Laurier Club, and E. S. Farr.

Hon. Douglas C. Abbott, Minister of National Defence for army and navy, in a political address Tuesday night to the Laurier Club here, outlined a three-point program for success of the Liberal Party.

Mr. Abbott said:

1. Local party organization must be revived and revitalized.
2. The Liberal Party must restate its policies and what it stands for.
3. Good candidates must be secured in each constituency.

Mr. Abbott said there was no substitute for local party organization, but local organization had suffered, in eastern Canada at least, during the war. He said he believed the Liberal Party could have swung the two recent by-elections if local party organization had been better.

Mr. Abbott was introduced by Ralph Matthews, president of the Laurier Club, and thanked by E. S. Farr.

Tourist Group Opposed To Stores Closing All Day

The Tourist Trade Group of the Victoria Chamber of Commerce at a meeting Tuesday went on record as opposing the proposed all-day closing of stores by-law and endorsed a resolution urging the directors of the Chamber of Commerce to organize a campaign to fight against the closing of all stores for one day on the ground that it would be detrimental to the tourist trade.

O. B. Taylor said the public must be made aware that there was not a wage-earner in Victoria who did not benefit from the tourist dollar.

Criticiing the Barbers' Association for refusing to permit the opening of shops on Wednesday, Mr. Taylor reported that he had endeavored to get the organization to reopen their shops, especially at the Empress Hotel.

He said the barbers had expressed the opinion that they saw no reason to reopen the discussion as all members of the association had expressed themselves in favor of closing.

"We should do a little more howling about this all-day closing, said the speaker. "It seems to me the law is all wrong and I don't see where they have a right to force merchants to close their shops. I have no objection to voluntary closing as that is up to the invidual concerned.

With regard to the refusal of barbers to reopen their shops, Harold Beckwith reminded the members that they were within their legal rights.

"Although I am against all-day closing," said Mr. Beckwith, I would like to point out they are within their rights and can, if they want, close their shops.

The members were all of the opinion that everything should be done to increase the tourist trade as everyone in Victoria benefited in one way or another by the industry.

Members of the Tourist Trade Group at a meeting Tuesday praised the Victoria Girls' Drill Team as the best publicity medium in attracting tourists in Victoria.

J. E. Neely, chairman, said the girls were widely known throughout Canada and the United States and prepared sending them to Portland, Ore., to participate at a fair.

As heavy expenses were involved, the meeting decided to give the matter further study before coming to a decision.

Matthews Nominated Kiwanis President

Ralph D. Matthews was nominated as 1947 president of the Kiwanis Club by the nominating committee under chairman D. W. Spence at the Kiwanis Club luncheon Tuesday.

Others nominated to executive positions were: M. V. Chesnut, vice-president, and C. H. G. Mann, treasurer.

Committee directors named by the committee were: T. G. Denny, W. J. Hamilton, C. Mullins, R. V. E. Harris, N. H. Ingeldew, H. P. Johns, E. L. Keyes, T. C. Prutton, A. M. Stewart, D. E. Smith, C. L. Wilson and Cyril Wightman.

Padre William Hill addressed the club, choosing as his subject "The Great Issues at Stake Ahead of Us in the World Today."

He said "we have in this day of the atomic bomb and the atomic age one of the greatest responsibilities that man has inherited, and we stand in great danger of forgetting the lessons learned since 1939 in thinking we can stand still and adopt a 'laissez faire' attitude." If we don't accept the challenge offered to us today we will go down. It is up to the people of Canada to decide now whether they are going ahead or back."

Public Relations Staff Cut In Army

Strength of the army's directorate of public relations has been materially reduced in the past month, both in Ottawa and across the country, the National Defence Department has announced.

Full-time public relations officers are stationed now only at command headquarters, and in military districts, unit officers are performing public relations duties in addition to their regular work. Consideration is being given to appointing unit public relations officers for each active and reserve force unit.

Council To Learn Gordon Head Price At Meeting Tonight

War Assets Corporation has promised a definite answer on whether or not it will reduce the price of the naval property at Gordon Head from the asking price of $27,929 by tonight's City Council meeting, Ald. Edward Williams, chairman of the finance committee, said on his return from Vancouver today.

Tuesday, he, Mayor Percy George, and Ald. B. J. Gadsden were in Vancouver to negotiate the price, after purchase of the property was authorized by Monday's City Council meeting.

Ald. Williams said there was still hope that some reduction would be given, although War Assets officials would give no indication at the time of the interview, whether they would consider it.

OLYMPENE
THE ANTISEPTIC LINIMENT
for STRAINS, SPRAINS
AND SORE MUSCLES

NOURISHING BREAKFAST easy to serve!

Takes no time to get a super-delicious Nabisco Shredded Wheat breakfast! An eye-sparkling feast for your family . . . as nourishing as a hot cereal! *Nabisco* Shredded Wheat . . . the *original* Niagara Falls product . . . is just the wonderful, *natural* whole wheat — steamed, shredded, baked. A *flavor*-favorite!

SW-161

Instant Proof
this one cream gives radiant new freshness and clarity to your skin!

Make the Lady Esther "Patch Test." Just rub a little Lady Esther 4-Purpose Face Cream on one cheek—and then wipe it off completely.

Look in your mirror! See how much fresher, smoother that cheek looks than the other cheek. See how it has taken on new life, new clarity!

Touch that patch of skin with your fingers! Feel the baby-like softness of it! Feel how the dry rough flakes have disappeared!

Now imagine your *whole face* refreshed that way! Your whole face instantly beautified—by just one application of Lady Esther Face Cream!

THE 4 THINGS your skin needs most for beauty—all in a single jar of cream!

Women say Lady Esther Face Cream is like a complete beauty treatment . . . because here's what this one cream does: (1) It thoroughly *cleans* the skin. (2) It *softens* the skin, loosens and absorbs dry, rough flakes. (3) It helps nature *refine* the pores. (4) It leaves a smooth, perfect *base* for powder.

Make the "Patch Test" Tonight!
Prove to yourself the difference Lady Esther Face Cream makes in your skin! See it with your own eyes! Make the "Patch Test"—and compare results with the results you get from any cream you've ever used, regardless of price! Remember—the proof is right in your own mirror. Make the "Patch Test" and *compare!*

Lady Esther 4-Purpose Face Cream

Advertise in The Times

Maybe I won't make the centre, but . . .

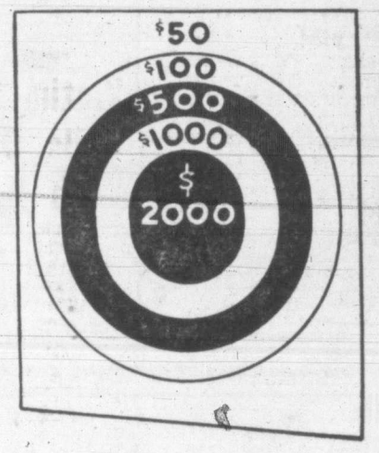

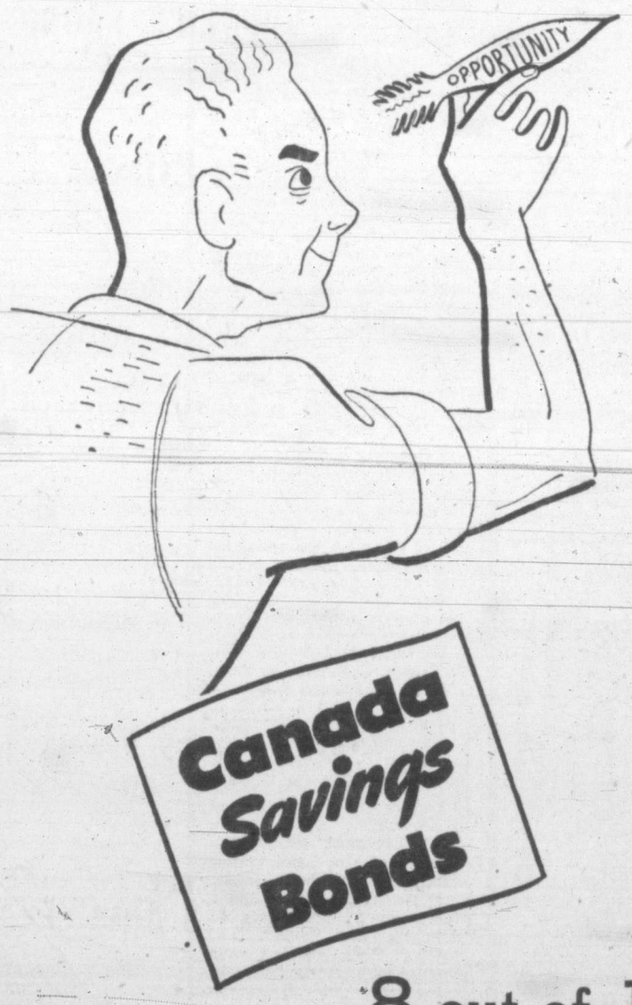

This is your opportunity—to add to your savings—or to start saving. You can't afford to pass it up—unquestionably there is no investment today which offers greater security and a better return on your personal savings.

Canada Savings Bonds are too good an opportunity to miss, as eight out of ten people who bought Victory Bonds will tell you. So don't be content with a fifty dollar bond if you can buy a hundred . . . or with a five hundred dollar bond if you can purchase a thousand. Aim for the bull's eye! Buy as close to the individual's limit ($2000), as you possibly can—for cash and on the Monthly Instalment Plan . . . *now*.

When you buy Canada Savings Bonds you have an investment that's backed by all the resources of this country . . . absolutely safe! And you can cash Canada Savings Bonds at full face value, with interest, any time at any branch in Canada of any chartered bank. They are better than cash because they make money for you, year after year.

But to benefit from them you must buy them!

Remember—these are "Serve Yourself" Bonds. This time there are fewer salesmen. They will not be able to call on everyone. So it's up to you to take advantage of this fine investment opportunity . . . *without delay*.

For your own satisfaction . . . for protection . . . for money to help make your dreams come true . . . buy Canada Savings Bonds . . . as many as you can . . . *now!*

Sold through banks, investment dealers, stock brokers, trust and loan companies.

8 out of 10 will buy again . . .

Cocktail Dresses

Sequins curve gracefully in a "Bertha" shoulder line on devastating little black crepe dresses!

• Others in scarlet, fuchsia, chocolate, from

15.95

Lyle's for SMARTER STYLES

JUNIOR SPORTSWEAR

732 FORT ST.

BABY'S COLDS

...Time-tested home remedy for relieving miseries of children's colds. No dosing to upset stomach. Just rub it on. VICKS VAPORUB

Junior Auxiliary Members Entertain

In aid of their Dollar Fund for the million-dollar wing of the hospital now under construction, members of the Junior Auxiliary of St. Joseph's Hospital have hit on the novel idea of combining pleasure with business to the enjoyment of everyone concerned.

Today, Mrs. John Alexander and Mrs. C. A. Macgillivray are entertaining with a silver tea at the home of the former, 2450 Central Avenue.

Mrs. R. H. Parker, 335 Foul Bay Road, is entertaining with a bridge party on Friday and Mrs. Robert Pearce will be a tea hour hostess the same day at the home of her parents, Alderman and Mrs. D. D. McTavish.

A games party for 14 friends was given by Mrs. W. Simpson and Mrs. D. P. Simpson recently at the home of the former 211 Cook Street and Mrs. L. Davy, Mrs. A. T. Satchwell and Miss Patricia Walsh entertained 50 guests at a pre-Hallowe'en party last week.

Also in the Hallowe'en mood will be the party tonight at the home of Mrs. J. O'Connor, 919 Richmond Road, when hostesses will be Mrs. O'Connor, Misses Rhoda and Margaret Goward.

Hallowe'en Dance Sponsored By Jubilee Alumnae

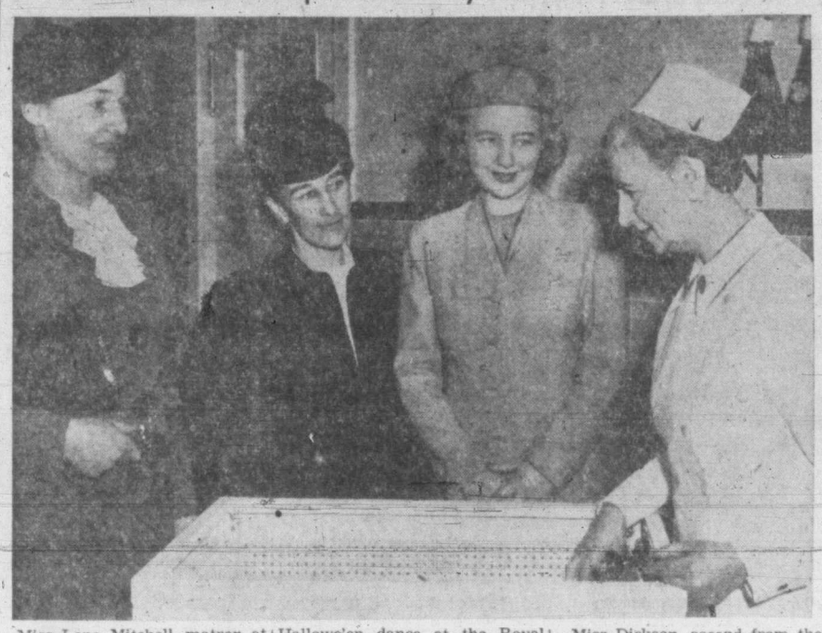

Miss Lena Mitchell, matron at the Royal Jubilee Hospital, shows Mrs. J. McCague, Miss M. Dickson and Mrs. W. Walker, members of the Jubilee Hospital Alumnae, an electrically heated bassinette, part of the equipment in the new maternity wing.

The alumnae will sponsor a Hallowe'en dance at the Royal Victoria Yacht Club Thursday night, with proceeds to be used for further equipment for the wing. Len Acres' orchestra will provide dance music and a floor show will be presented by Miss B. Watson, Miss I. Erskine and Mr. B. Hoppe, employees at the hospital. Dancing commences at 9.

Miss Dickson, second from the left, is convener of the dance.

The new maternity wing, in full operation now, has a capacity of 90 beds. The alumnae has already donated $600 toward furnishings for the nurseries. Members also look after the sick nurses' infirmary at the Nurses' home.

Marian Ball Wed In Vancouver

Christ Church Cathedral chapel in Vancouver was the setting, Oct. 26, for the quiet ceremony which united in marriage Marian, younger daughter of Mr. and Mrs. Stephen Ball, 625 Admirals Road, Victoria, and Alan Glaisby Creer, younger son of A. D. Creer, Vancouver, and the late Mrs. Creer. Dean Cecil Swanson officiated.

Given in marriage by her uncle, Donald Owens, the bride wore a dove grey wool suit with grey ostrich feather hat. Her corsage bouquet was of orchids. Mrs. Thomas Mabee attended her sister in a French blue suit with matching hat, red accessories and a gardenia corsage bouquet.

Kenneth Creer was best man for his brother. Following a reception at the home of the bride's cousin, Mrs. A. F. Walsh, Mr. and Mrs. Creer left for a boat honeymoon up the coast.

Policemen Hosts At Ball Friday

Hon. John Hart and Mrs. Hart will lead the grand march at the 33rd annual ball of the Victoria Police Mutual Benefit Association in the Empress Hotel on Friday. Following them will be Mayor Percy E. George, Mrs. George, members of the board of police commissioners and their wives. The march will be headed by the Victoria Girls' Pipe Band.

Honored guests include Sgt. and Mrs. Martin Hanson, Sgt. and Mrs. R. A. Richardson and Detective Lieut. Dodge and Mrs. Dodge of Seattle; Asst. Chief Arthur Morken, Bremerton; Hon. Gordon S. Wismer and Mrs. Wismer; Commissioner T. W. S. Parsons of the B.C. Police; Magistrate Henry Hall and Mrs. Hall and Rear-Admiral Rollo E. Mainguy, O.B.E., and Mrs. Mainguy.

An original decorative motif is being used for the orchestra dias, centred around a helmeted policeman standing below one of Victoria's flower decked street lights, surrounded by a group of American bobby soxers, all clamoring for his picture.

Dancing will continue from 9 until 2 to the music of William Tickle's orchestra. As the custom at former police balls, dress will be formal.

Sgt. John Howe will act as master of ceremonies, assisted by Constable Robert Davidson.

Club Calendar

Capital City Temple, No. 35, Pythian Sisters, sewing meeting at home of Mrs. M. Gordon, 418 Kipling Street, tonight at 8.

Personal Notes

Mrs. R. W. Mayhew will be hostess at her Beach Drive home, with a coffee party Thursday morning, in honor of Mrs. D. C. Abbott, who is a visitor in the city with her husband, Canada's Minister of National Defence.

Miss Patricia Buxton, who will be married the beginning of November, was the principal when Mrs. J. A. McNab, 720 Esquimalt Road, entertained with a miscellaneous shower recently. The guests were Mesdames P. H. B. Buxton, P. Mills, G. Hodgett, P. Simmons, I. Lynn, T. Oliver and Misses Mona Black and June Buxton.

Rear-Admiral E. Rollo Mainguy, Officer Commanding Pacific Coast, and Mrs. Mainguy entertained at dinner tonight at Admiralty House in honor of Hon. D. C. Abbott, Canada's Minister of National Defence, and Mrs. Abbott, who are visitors in Victoria. Guests were Capt. and Mrs. W. B. Creery, Capt. and Mrs. J. C. I. Edwards, Capt. and Mrs. V. S. Godfrey, Capt. and Mrs. C. D. Donald, Capt. and Mrs. A. C. M. Davy, Mrs. Kenneth Adams, Miss Bentley, Lieut. M. Mayo and Mr. Hunter.

Mr. and Mrs. R. L. Jordan, Head Street, entertained Sunday on the occasion of their 25th wedding anniversary. During the afternoon, their grandson, who is the son of Mr. and Mrs. J. G. Smith, Inez Drive, received the names of Donald Gordon in a christening ceremony performed by Rev. J. Hood. Others present were Mr. and Mrs. Neil Lapadat, South Wellington, Mr. and Mrs. A. G. Smith, Mr. and Mrs. Joe Smith, Mr. and Mrs. Charlof Andersen, Mr. and Mrs. J. Wallach, Mr. and Mrs. J. Barrie, Mr. and Mrs. J. R. Britton, Mrs. F. E. MacIvor, Mrs. M. Denniston, Mrs. A. C. Burgess, Mrs. J. Hood, Misses Gertrude Jordan, Marge Burgess, Hilda Smith, Francis MacIvor, Renaud Demers, Lilly Douglas, and Messrs. Jim, David and Ken Andersen, Tommy Burgess, Allan Jordan, Earl Jordan and Art Smith.

Mrs. T. W. Walker and Mrs. W. Yardley returned to the city this morning after a few days holiday in Seattle.

Dr. and Mrs. Norman Cook returned to their Newport Avenue home this morning after a three week holiday trip to the interior of British Columbia.

Desmond and Brian O'Halloran will spend the mid-term holiday from Brentwood College with their parents, Mr. Justice O'Halloran and Mrs. O'Halloran, 999 Beach Drive. They will have as their guest, Frank MacMohon, of Calgary, who also attends the college.

Interesting visitors who arrived in the city yesterday are Baroness Angele Beckman Sartoria, whose pre-war home was "Villa Magnolia" at San Remo on the Italian Riviera, and Mrs. Mary Beatty of Kamloops. The baroness plans to return to Europe as soon as travel is convenient. It will be her 58th crossing of the Atlantic. Baroness Sartoria and Mrs. Beatty are spending a week at the Empress Hotel.

Prior to the Jubilee Alumnae Dance at the Royal Victoria Yacht Club Thursday evening a number of parties have been arranged, including an informal gathering at the home of Mr. and Mrs. G. Arsens, 2515 Beach Drive, and a cocktail party at the home of Mr. and Mrs. W. Yardley, 325 Vancouver Street, whose guests will include Lieut. and Mrs. L. Davies, Mr. and Mrs. J. Okell, Mr. and Mrs. J. McCague and Miss Vicki Lyle.

Miss Phyllis Heal, Miss Edith Joseph and Miss Pat Sparrow were hostesses Monday with a miscellaneous shower honoring Miss Kay Turner, a November bride-elect. Corsage bouquets of carnations and violets were presented to the principal, her mother, Mrs. J. Turner, and mother of the groom-elect, Mrs. F. Ireland Sr. Others present were Mesdames Stan Ireland, F. Ireland Jr., Misses Olive Turner, Anne Turner, Rose Leuschen, Jean Wick, and Isabelle Raper.

Mrs. Merle Miller was the honor guest, when Mrs. H. Harkness, Emerson Street, entertained with a cup and saucer shower, recently. The bride-elect of this week was presented with a corsage bouquet of red roses and her mother, Mrs. A. Patterson received a corsage bouquet of pink carnations. Those present were Mesdames M. Lea, H. Walker, J. Nicholson, A. Carter, J. Biss, J. Morray, H. Frith, J. Wilson, S. Blianos, M. Kinley, M. Grice and Misses M. Young, G. McKay, M. Davis, O. Warnstall, N. Johnston, H. Jahn, M. Holt, M. Watson, P. McCoy, P. Cullin and M. Millikan.

Members and ex-members of the Esquimalt Chart Depot, H.M.C. Dockyard, gathered at the home of Mrs. Ethel Clarke, recently to honor staff member, Miss Gwen Martin, with a kitchen shower. The November bride-elect, her mother, and mother of the groom-elect, were presented with corsage bouquets. Those present were Mesdames B. Martin, J. Cooper, A. E. Cox, C. Rathbone, E. Clarke, P. Johnson, B. Edwards and Misses Phyllis Capes, Lucy Johnson, Grace Putnam, Enid Putnam, Jenny Shypanski, Dorothy Green, May Wilson, Joyce Robinson, Bunny Lerik, Lillian Curtis and Pat Henson.

Lady Swettenham has returned to the Empress Hotel after being the guest of Mrs. Wallace Millar in Vancouver. Mrs. Millar will visit this city next week when she will be Lady Swettenham's guest at the hotel.

Mrs. E. R. Mainguy entertained at luncheon today at Admiral's House, in honor of Mrs. D. C. Abbott. Other guests were Mesdames G. Chisholm, W. C. Nichol, McG. Sloan, P. E. George, R. W. Mayhew, G. R. Pearkes, A. Wurtele and Miss Bentley.

Dr. and Mrs. J. F. Tysoe will entertain at their home, 1911 Belmont Avenue on Thursday evening prior to the Alumnai Dance at the Yacht Club. Their guests will include Dr. and Mrs. C. M. Mair, Mrs. E. McDonald and Dr. S. Tysoe.

Col. L. Moore Cosgrave, counselor to the Canadian embassy, Shanghai, and Mrs. Cosgrave, who have been spending the past few weeks at the Oak Bay Beach Hotel, left Sunday for Vancouver, from where they will sail today for Shanghai.

Suggested By Santa!

Drop into Kenton's, Jewelers, tomorrow, choose and put aside your Christmas gifts.

Lay Away on Terms, According to W.P.T.B.

For Her	For Him	For Home
JEWELRY	WATCHES	FLATWARE
DRESSER SETS	TRAVEL KITS	HOLLOWWARE
COMPACTS	FLASKS	CHINA
WATCHES	TIE CLIPS	POTTERY
HANDBAGS	CUFF LINKS	CRYSTAL WARE
EVENING BAGS	WALLETS	
RINGS	RONSON LIGHTERS	
PENDANTS		

653 YATES E 5521 Kenton Ltd JEWELLERS

Housecoats
FOR LARGER WOMEN

Sizes 38 to 44 in cosy "Kenvale" and toasty-warm "Comfy Cord" ... silk bengaline in small polka dots! Zipper and wrap styles.

Mae Meighen CORSET SPECIALTY SHOPPE 890 Fort St. E-6214

Emblazoned with glamour
• DRESSES • SUITS • COATS
Scurrahs 728 YATES ST.

McM&M FOR Beatty

WASHER SERVICE

LET US KEEP YOUR WASHER IN PERFECT OPERATING CONDITION. WE MAINTAIN A COMPLETE UP-TO-DATE WASHING MACHINE SERVICE DEPARTMENT.

REBUILD SPECIAL

We can rebuild your old machine so that it will look and operate like a new one. Ask us for an estimate.

We have a good stock of WRINGER ROLLS for all types of washers.

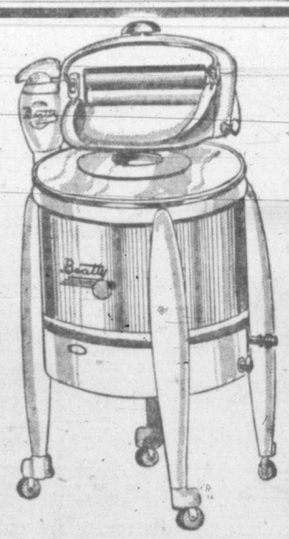

Clothes are cleaner and whiter when washed the BEATTY WAY

McLennan, McFeely & Prior Ltd.

1400 GOVERNMENT STREET G 1111

Your Teapot's Best Friend

JAMESON'S

Diamond-Set Watches!

Exquisitely dainty little watches by such famed makers as Bulova, Gruen and Tavannes in white and yellow gold. Set with precious stones!

$100 to $375

F. W. Francis

1210 DOUGLAS G 7611

BRITISH-MADE LADIES' WEAR
COATS SUITS SWEATERS
Piccadilly Shoppe
DIRECT from ENGLAND
1105 GOVERNMENT ST. - G 7332

NEW RENTAL FILMS
NEWS — SPORTS — COMEDY—8 and 16 m.m.
VICTORIA PHOTO SUPPLY LTD.
1015 DOUGLAS E3242 SUSSEX BLOCK

EVENING DRESSES

Glamorous, sequined evening dresses for the ball! Lime, crepe, black crepe, grecian white, jersey! Sizes 12 to 18.

Mary Constance 786 FORT E 4932

TERVO'S

Shetland Suits

Colors—Aqua, Lime Gold or Blue

$17.95

722 YATES

Fascinating New Fall Arrivals

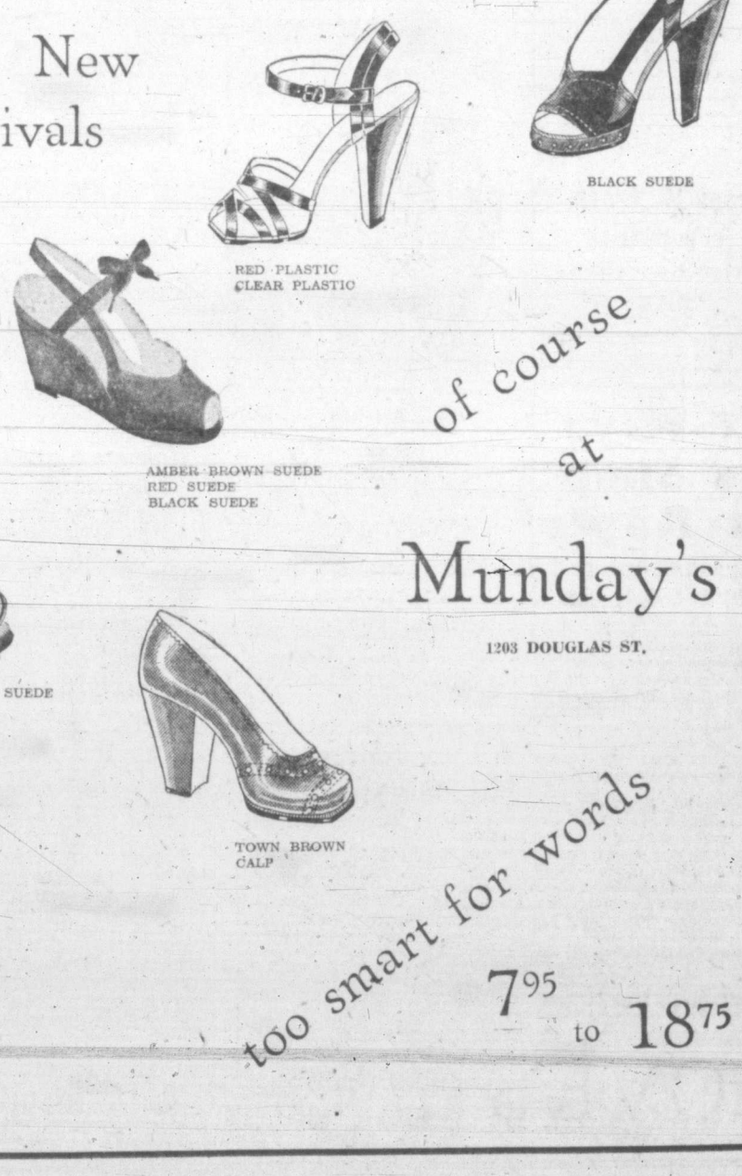

of course at

Munday's

1203 DOUGLAS ST.

too smart for words

7.95 to 18.75

A Limited Number of GENTLEMEN'S 15-JEWEL "WESTFIELD" WATCHES $12.75

ROSE'S LTD.

Jewelers - Opticians
1317 DOUGLAS

USE OUR CONVENIENT
BUDGET PLAN
NO Interest NO Carrying Charge
Terms in accordance with Wartime Prices and Trade Board regulations.
Sweet Sixteen
727 YATES ST.

DARLING'S
"Serve You Better"
TWO FRIENDLY DRUG STORES TO SERVE YOU
FORT and BROAD STREETS (Opp Pemberton's)
DOUGLAS ST. and PANDORA AVE (Opp B.C. Electric)

NEW METHOD
VICTORIA'S EXCLUSIVE
SANITONE CLEANERS
Garden 8166

SHE COULDN'T HEAR the TELEPHONE RING
But now, with a new Hale Hearing Aid, she can hear a pin drop.
Consult JOSEPHINE BRYDGES HALE HEARING LTD.
404 Jones Bldg. E 8031

A Hair Style by Nicholas
Will assure your success at the Ball!
• Consult Nicholas, our Stylist, today!
Annas Taylor
Beauty Salon
1004 BROAD E 6015

Frank W. Fraser
OPTOMETRIST
BANK OF TORONTO BLDG.
E 3213

It Pays to Shop at Ray's
MERCHANDISE AT PRICES THAT ALL CAN AFFORD

The following druggists of Victoria and District are A.I.D. stores.—Watch for Thursday's Advertisement in this paper:
Aaronson's Drug Store, G 2414
Darling's Pharmacy, B 1212-B 3831
Davenport Prescription Pharmacy, E 9731
Fairfield Pharmacy, G 6741
Fernwood Pharmacy, G 2722
Gorge Pharmacy, E 7702
Hillside Pharmacy, G 1632
Jubilee Pharmacy, E 8911
Minnis Pharmacy, G 3532
Pandora Pharmacy, G 3841
Shotbolt's Drug Store, G 1612
Terry's (1939) Ltd., E 7187

Advertise in the Times

Personals

Mr. and Mrs. Frank Mannix, 297 Beaumont Avenue, entertained recently in honor of Miss Nony Mannix and Mr. Bert Grainger, whose marriage will take place shortly. Those present were Mr. and Mrs. L. Mannix, Mr. and Mrs. B. Grainger, Mr. and Mrs. F. Hilborne, Mr. and Mrs. G. Mannix, Misses Babe Mannix, Kay Mannix, Dorothy Toms, Messrs. Bill Raines, Verne Groves and Master Dick Grainger.

V.O.N. Board Plans Mammoth Rummage Sale

An unusual variety of stalls has been arranged for the Victorian Order of Nurses rummage sale opening Friday at 9.30 in the Market Place under the convenership of Mrs. E. Mallek.

Members of V.O.N. senior and junior boards, assisted by other voluntry helpers who are in charge, include Mesdames H. Bate, E. Handford, P. Barr, N. G. Colvin, D. M. Waters, ladies' wear; Mesdames J. M. Cameron, J. Arnott, R. D. Matthews, Miss M. Pitts; jewelery; Mesdames F. Norris, W. Findlay, B. C. Peetz, G. C. B. Cave, shoes; Mesdames E. H. W. Elkington, S. A. Haynes, J. N. Hatch, R. Felton, ladies' small wear; Mesdames J. R. Roy, R. N. C. Hemberow, C. Sanson and W. Gair, men's small wear.

Mesdames F. W. Midgley, A. J. Webb, H. J. Reading, books, magazines, children's toys; Mesdames F. E. Winslow, J. D. Johnson, A. K. Connolly, hats; Mesdames C. H. Willis, S. J. McDonald, A. E. Shirley, Miss M. Fraser, crockery and garden produce; Mesdames G. M. Terry, G. B. Williams, R. H. Ley, C. D. Campbell, children's wear; Mesdames D. Markham and A. Wyllie, publicity; Mesdames G. Hall, J. H. Wilson, Miss V. A. Phipps and Dr. R. Felton, cashiers.

Nursing Sisters Stay In Permanent Force

Figures recently made available at army headquarters reveal that of the 417 nursing sisters still in the service, the greater number are either awaiting retirement or have been retired but not yet gazetted. Only 160 nursing sisters are still on duty in the various military hospitals and medical centres across the Dominion, and approximately 50 per cent of this total have been accepted for service in the post-war Canadian army (Active Force).

Nursing sisters in the Canadian army reached their peak strength soon after D-Day when 3,214 were on duty, 1,930 of them overseas and often operating as far advanced as a field dressing station within one or two miles of front-line fighting.

CHARIS gives you FIGURE CONTROL as Usual

Every exclusive Charis feature is still there. Same smartness... adjustability... same comfort! No need to subject your figure to hurried corset experiments. Be sure... let the Charis Corsetiere show you how in your own home. No obligation... just write or 'phone today.

CHARIS
MRS. L. DOBLE
Charis Distributor of Victoria
Room 104, 612 View St., Victoria, B.C.
G 1533
MRS. MOY GILCHRIST
651 Trutch St., Victoria, B.C.
TO LOOK YOUR BEST... SELECT THE BEST

"CHERRY BANK" HOTEL
(Under New Management)
QUIET — RESTFUL — FRIENDLY
818 McCLURE STREET
2 Blocks East From "The Empress"
VICTORIA, B.C.
STANLEY EDWARDS

A Proven Remedy For Sour Stomach

Symptoms of indigestion cause considerable distress to thousands of people. Many find relief through the use of Cal-Bis-Sodex, which contains ingredients that gently help alkalize the stomach and restore proper functioning of the digestive system. Cal-Bis-Sodex gives faster relief from the distress of digestive disturbances. Cal-Bis-Sodex is on sale for 29s, 43c and 89c at all Cunningham Drug Stores and other drug stores.

(Advt. O-C6.)

LOVE'S
708 VIEW ST.
Pigtex Gloves
Natural and Oatmeal, pair, 2.25

Chrysanthemum Show Aids Solarium

Mrs. Dorothy McMasters, left, and Mrs. John Bray are members of the Solarium Junior League who sponsor the annual chrysanthemum show at the Crystal Garden, Thursday, Friday and Saturday. Melville Mayhew, one of the judges, is pictured with them among the outstanding blooms in his own greenhouse. Little Dianne McMasters also posed for the photographer.

Miss Marnie Hutcheon is convening arrangements. C. Wilson will also act as a judge.

News of Clubwomen

Charity Ball—Junior Auxiliary of St. Joseph's Hospital will discuss plans for the Charity Ball to be held Nov. 29 at Colwood Golf Club, at their meeting Monday at the hospital. This ball will officially open the "Dollar Fund" campaign.

Beta Sigma Phi—Meeting of Xi Chapter, Beta Sigma Phi was held at the home of Mrs. M. Darling, 1037 Craigdarroch Avenue. The cultural program was led by Mrs. M. Darling and Isabel Jewell assisted by Norma Woods, Nancy Shaw, Jean Doran, Helen Smith, Betty Mills, and Nancy Stephenson. The meeting will be held at "Craigmyle" Nov. 13.

Successful Sale—Court Maple Leaf 9202, A.O.F., held a sale of work at the K. of P. Hall recently. Officially opened by Mrs. E. Jarvis, chief ranger for Vancouver Island district, the affair was convened by Mrs. M. J. Fenerty, assisted by Mesdames B. McDowall, B. Kirchen, E. Jarvis, J. Taylor, F. Cartwright, E. Banner, J. Moffat and E. Fletcher.

Parcels for Europe — At a meeting of the Junior Catholic Women's League, Miss Margaret Morry, president, gave a report of the C.W.L. convention at Duncan. Plans are under way for parcels of food to be sent to Europe for Christmas. A committee was formed to contact war brides. Misses Ida Cassilio, Mary Comerford and Nora O'Connell were appointed to convene knitting and sewing committees for the Christmas bazaar.

Harvest Supper — Over 200 people attended a harvest supper held by the W.A. to St. George's Church at Mahon Hall, Salt Spring Island, recently. Mrs. E. Adams was general convener, assisted by Mesdames F. Stacey, W. Hele, H. C. Carter, S. Bannister, S. P. Beech, W. Norton, F. Brodie, G. H. Holmes, D. Youds, W. Palmer, A. H. Robinson and J. Bigham. Auction of left-over articles was held by Gavin C. Mouat, which realized $18, bringing the total cleared to $100.

Hold Tea—Plans were completed for a tea in the Y.W.C.A. Nov 14 at the W.A. to the Children's Aid Society meeting. Novelties, aprons and small useful garments will be for sale, and proceeds will go towards Christmas gifts. Mrs. C. F. Wharton presided and Mrs. O. Anderson reported on work of the society. Mrs. G. Kirkendale Sr. gave an account of Local Council work, and a vote of thanks was expressed to those who responded to the recent appeal for warm coats and other contributions.

Saturday Bazaar—Mrs. Nancy Hodges, M.L.A., will open the fall bazaar of Island Temple, No. 8, Pythian Sisters, on Saturday at 2.30 in the K. of P. Hall, Broad Street, it was announced at the business meeting. Sisters Evelyn MacDonald presided and bazaar conveners were named as follows: Home cooking, Mesdames B. McDowell and S. Hawkins; aprons, Mesdames G. White and D. Dodd; children's wear, Mesdames M. Unwin and E. Adams; fancy work, Mesdames M. Haines and E. MacDonald; tea tickets, Mrs. M. Stanley; tombolas, Miss V. Mesher and C. Guptill; flowers, fruit and vegetables, Mesdames B. Marshall and A. Dunkeld; bingo, Mesdames K. Scoular and E. Peck; white elephant, Mesdames R. Smith and M. Caldwell; afternoon tea, Mesdames W. McKay, A. Simpson, D. Turkington, A. Stewardson, C. Yeamans, J. Foyer, J. Rhodes, Herminston and E. Kipp.

New Coats!

Handsome furred and casual coats . . . clever dresses, many with sequins!

D. & D. Shoppe
610 VIEW ST. G 4941

Social Workers' Group Meet At Roccabella

Vancouver Island Branch, Canadian Association of Social Workers met at "Roccabella" recently. Miss A. C. Smith acted as hostess to the group.

The branch, which has recently become a member of the Community Welfare Council, has been asked to support the work of the Council for Guidance of the Handicapped in Vancouver. This council is studying the causes of disability with a view to being able to advise and assist in the re-education of handicapped persons.

Following business, Mrs. A. I. Spurgin, executive secretary Family Welfare Association, gave some highlights on the biennial Canadian Conference on Social Work, which brought some 700 delegates to Halifax in the summer. Housing, rehabilitation, health services, illegitimacy and adoption, full employment and residence were the main subjects discussed.

"Variety Charms"

AND YOU CAN REVEL IN IT at Eddy's

When it comes to YOUR turn to select a Dress or Coat, you want that elusive thing called "style" OF COURSE. You want what your own good judgment considers Value, equally OF COURSE. You want YOUR idea of just the right color for YOU, and it would be ridiculous to talk about "Style" if it didn't include perfect fit. Perhaps you're not quite sure whether you want a dress of Crepe or Wool, whether you want your new Coat to be a plain tailored model or a gorgeously, glamorously fur-trimmed creation—but to be quite sure of all the things you DO want, you MUST have V-A-R-I-E-T-Y. And it is here, above all else, that we at Eddy's excel. To say that we have hundreds and hundreds of Coats and Dresses is a simple statement of the obvious—but more important still we can show you a great and alluring variety in the very styles you fancy—AND IN YOUR SIZE. When we say "Variety" at Eddy's we mean such a choice that will insure you easily finding just what you really want.

EDDY'S LTD.—Modern Store for the Modern Woman

1661 DOUGLAS

New York Who's Who See Latest Styles

NEW YORK (AP)—Biggest sell-out of today's Broadway openings was neither a drama nor a musical, but a fashion show, presented with all the trimmings of a Grade A revue and attended by the who's who of New York fashion world.

"Fashions of The Times," fifth annual fashion show presented by the New York Times, glorifies American designers and predicts a season in which styles are lavish and the sky's the limit in luxury.

Star of the show is "The American Girl," who leaps to the stage from a helicopter and whirls her light-hearted way through flying clothes, spectator sports outfits, southern resort costumes and spectacuar evening gowns.

A cast of New York's top models plays the supporting role, displaying everything from glass evening slippers to fabulous opera gowns knee deep in sequins, froth and frills. The models demonstrate the season's new "hippy" look, the ballet length cocktail and dinner gowns the new treatment of priceless furs, draped like cloth, the vogue for briefer beach wear and more voluminous street and evening wear.

Supper Meeting Held By Business Women

Fifty-two members of Victoria Business and Professional Women's Club gathered in their clubrooms Monday evening for a supper meeting.

Miss Minnie Beveridge presided and special guests included Miss P. Gaze and Mrs. E. Bacon.

At a short business meeting after supper, it was decided that the club would sponsor a public gathering in the Chamber of Commerce auditorium on Nov. 7 at 8 o'clock, when the speaker would be Dr. Lotta Hitschmanova, director for Canada for the Unitarian Relief Committee, who has just returned from a two month tour of Europe.

Mrs. Madge Hall announced plans for a National Night banquet in the Crystal Ballroom at the Empress Hotel on Nov. 25 for members and their friends.

The evening concluded with an address by Dr. Henrietta Anderson on the functions of the Recreational Council of Greater Victoria.

Next meeting will be held in the clubrooms on Monday at 8.

Food Prices Double

BUFFALO (CP)—Butter went begging at prices of from 87 to 93 cents a pound here today, Jean Love of the Toronto Division of the Canadian Prices Board, reported.

Miss Love did some price sampling while visiting the city and reported good supplies of meat in Buffalo butcher shops but with "chaotic" prices prevailing. Prices of the cheaper cuts of meat were nearly double what they were under former office of Price Administration ceilings, she said.

Before and After

Measurements prove that our passive method of slenderizing slims you down IN THE AREAS YOU WISH TO REDUCE!

Slenderizing Salon
715 VIEW ST. G 7443

Tailored Suits
NOTED FOR QUALITY AND STYLE
FINE ENGLISH TWEEDS AND WOOLENS FOR ALL SEASON WEAR
1107 GOVERNMENT STREET
Gordon Ellis Ltd.

FOR ATTENTION OF MEN!
Plan to Give Her FURS from FOSTER'S
Nothing could please her more than a choice from the store that leads in quality, selection and value . . . the store she would choose herself.
Here you will find every wanted coat and fur piece. May we recommend lovely squirrel coat, at
$250.00

Foster's FINE FURS
Furriers Since 1895
753 YATES STREET
A. E. ALEXANDOR, Pres.
"Nothing but Furs"

• No wasted time, no extra steps. Full-strength Fleischmann's *active* Fresh Yeast goes to work right away. Makes sweet, smooth, textured buns that melt in your mouth. And makes them *fast*.

Made in Canada

IF YOU BAKE AT HOME, be sure to get Fleischmann's *active* Fresh Yeast with the familiar yellow label. You can depend on Fleischmann's—Canada's favorite yeast for over 70 years.

Always fresh—at your grocer's

Saanich Liberals Re-elect K. M. Lewis

President Lewis urges continued support of the Coalition government. On his right is Harry A. Collings, secretary-treasurer.

K. M. Lewis was re-elected president of the Saanich Liberal Association at the annual meeting held at Liberal Headquarters Tuesday evening. Vice-presidents chosen were Mrs. F. Beckett, W. J. Lynn, Leo Dorman, and T. Alexander. Harry A. Collings was re-elected secretary-treasurer.

The association adopted resolutions for a national health scheme on a contributory basis and an increase in old age pensions.

Mrs. Nancy Hodges, M.L.A. for Victoria, and Norman W. Whittaker, M.L.A. for Saanich, were the principal speakers.

Lack of public interest in the proposed changes to the Provincial Election Act now being studied by a special government-appointed committee was stressed by Mrs. Hodges.

Speaking on the subject of proposed revisions to the Election Act, Mrs. Hodges revealed that out of 3,000 questionnaires sent to selected groups in the province only 410 replied.

She said the questionnaires were sent to service clubs, political groups and all interested parties.

"We got a very poor response," said Mrs. Hodges, who pointed out that the subject was important as it involved the system of voting and questions pertaining to compulsory registration in British Columbia.

Stating that the replies revealed that most of the interested groups were in favor of changes to the Election Act, Mrs. Hodges said the majority recommended perpetual registration and compulsory registration in British Columbia to supplant national registration.

Those in favor of the scheme, she said, felt that in this way the government would be able to keep a permanent and up-to-date record of all those eligible to vote. She added that compulsory registration would also be useful to police authorities and in business for identification purposes.

"I believe this would be a good idea," said the speaker, who suggested that registration include all persons 16 years and over.

COMPULSORY VOTING

With regard to compulsory voting for citizens, the speaker said the questionnaire revealed only a minority favored compulsory voting.

"I know the majority may disagree with me," she said, "but I think the time is coming when we should have compulsory voting."

"When I think of all the people who died in the war for the privilege to vote, I believe we should have compulsory voting," she added. "There are too many people who spend their time criticizing the policies of governments but do nothing about it in election time.

She said those who criticized the government most were usually armchair critics.

With regard to the question as to how long a resident should live in British Columbia before being allowed to vote, Mrs. Hodges said she was in favor of one year. In most provinces, she said, residents had to wait one year before being given the privilege of voting.

Mrs. Hodges said she was in favor of a candidate making a deposit in order to run in elections.

"I am certainly in favor of giving a poor man the opportunity to run in elections, but I feel sure that if he has any supporters, he should be able to find someone willing to make the deposit for him," she said.

Mr. Whittaker spoke in support of the creation of a water board to look into the water supply problem of southern Vancouver Island.

A NOTE about INSURANCE

There have been many changes in insurance requirements of recent years, and we are fully competent to see that YOUR insurance really INSURES. Fire, Burglary, Casualty, All Risk.

It has been said that one must build three homes before avhieving the ideal! But this needn't be so if you go about the job in a logical, business-like way, and take advantage of the accumulated experience of this Headquarters for Home Loans and Home Building Help. The great majority of the Home Loans arranged in Victoria under the N.H.A. (National Housing Act) have been made through this old established office. And we not only arrange every detail of financing of your new home but we will also convert your own rough plans to workable drawings in accordance with Government requirements. You will, of course, have many questions to settle in the matter of plan, materials and buildings, but the vital, and necessarily, the FIRST question of a Loan can easily be arranged through

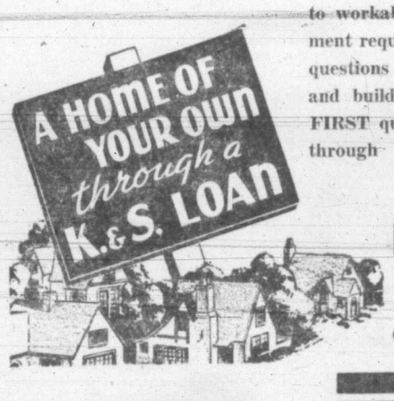

KER & STEPHENSON LTD.
909 GOV'T G 4127

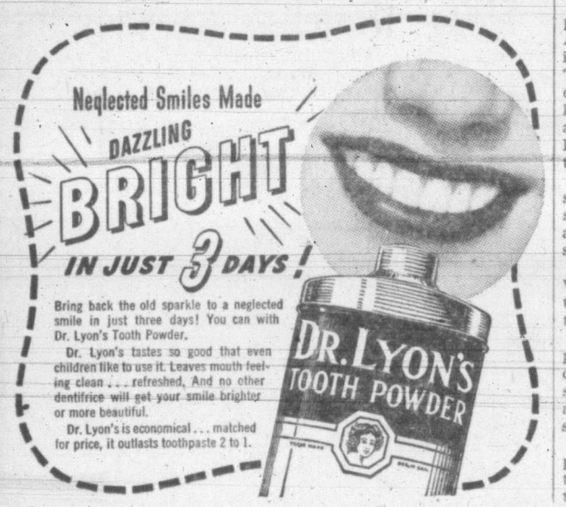

Bring back the old sparkle to a neglected smile in just three days! You can with Dr. Lyon's Tooth Powder.

Dr. Lyon's tastes so good that even children like to use it. Leaves mouth feeling clean . . . refreshed. And no other dentifrice will get your smile brighter or more beautiful.

Dr. Lyon's is economical . . . matched for price, it outlasts toothpaste 2 to 1.

HAND'S MAGIC SPARKLERS 10¢ pkg.

Buy Your Toys Early!

A Small Deposit Will Hold Your Parcel Till Christmas Eve

ALL-STEEL WAGONS With Rubber Tires $7.25

NOMA'S PETE THE PUP Clever new jointed toy. Stands 9 inches high. A marvelous contortionist $1.25

PULL-A-LONG HORSE Built to take plenty of hard play. Mounted on strong, bright red platform on shiny black wheels. Toy size, 9x8x3 inches $1.25

CHRISTMAS TREE HOLDER All-steel construction. Bowl holds water to feed tree. Not a toy. Leg spread, 22 inches. Last a lifetime $1.49

You Save Cash Here!

GAMES BOOKS NOVELTIES AND HUNDREDS OF OTHER GIFTS

RETAIL DISTRIBUTORS OF NOMA (1946) TOYS

TEATIME SETS 12 pieces in bright plastics. BIG VALUE FOR 98¢

NOMA'S 8-CAR FAST FREIGHT TRAIN Total length, 74 inches. It's a beauty for $4.95

XYLOPHONES Here's a real music maker . . . 8 keys, 2 sticks and music sheet. A BARGAIN 89¢

KEWPIE DOLLS THE ORIGINAL $1.49

CHRISTMAS STOCKING TOYS All kinds of small toys to fill up Stockings. Priced at 5¢ to 25¢

BUY THESE EARLY **BINGO GAMES** A Large selection. Prices from 25¢ Up

ALL-STEEL FIRE TRUCK Two removable ladders. Twenty inches long. An exceptionally strong toy $2.15

ALL-STEEL DUMP TRUCKS REAL VALUE 69¢

ALL-STEEL TOW TRUCKS or WRECKERS Heavy-gauge metal. Twelve ins. long. A sturdy action toy $1.69

SAFETY SNOW FIREPROOF COTTON BATTS For display and decorating. Per ¼-lb. package 19¢

BABY GRAND TOY PIANOS 8 keys, with music. Nicely finished $1.95

TOY TOOL KITS for THE BOY MECHANIC 10 pieces for general use, in all-metal tube. OUR BIG VALUE PRICE $1.49

TEA PARTY SETS 17 pieces. Plastic. Service for two little people, in nice buffet style box 89¢

MODEL BUILDERS The ever-popular toy that keeps the young fellows busy. 3 sizes— 49¢ 89¢ and $1.49

NOMA HEAVY DUTY TRACTORS Makes a noise like a real tractor. Toy size, 8½x5½ inches $1.95

Flash Gordon's Spin-Ray Blast All-Metal Pistol New . . . out of this world $1.49

STUFFED BABY DOLLS FULLY DRESSED UNBREAKABLE Regular price, $1.95. SPECIAL, 98¢

"SEE-'EM-WALK" DOGS Just pull . . . he walks and sits up, too! Toy size, 11x7½x4 inches $1.25

WALKY DUCKY PULL-TOY Very lifelike. Children will delight in this toy. Toy size, 9½x4¾x8½ inches $1.25

NOMA'S ROLY-POLY CLOWN Laughable and lovable. Toy size, 5x8 inches 95¢

TWO TOYLANDS TO SERVE YOU!

The "WAREHOUSE"

1110 GOVERNMENT — Near C.P.R. Ticket Office
1420 DOUGLAS — Near City Hall

"WE CLOTHE THE FAMILY"

Postgate Fowler Buried Today

Funeral service for John Thomas Postgate Fowler, well-known businessman of Victoria who passed away at St. Joseph's Hospital at the age of 78 years, was held this afternoon at McCall Bros. Chapel. Ven. Archdeacon Robert Connell officiated at the service, followed by interment at Royal Oak.

Mr. Fowler, a resident of this city for the past 40 years, was a native of Scarborough, England, and for many years was proprietor of the Beehive drygoods store here. He is survived by one son, Owen, residing at 1039 Sutlej Street.

Salary Schedule For Teachers Nears Completion By Board

The new salary schedule for the teachers of Greater Victoria is nearing completion, as the Union School Board held another special meeting on the subject this week.

It will be submitted to a committee of the teachers for approval, although it has not yet been decided if the board will negotiate with the Teachers' Federation as sole bargaining agents, as requested by the organization, or continue to deal with the teachers on an individual basis.

The Teachers' Federation has not yet applied for certification as sole bargaining agents for the teachers of the area with the Department of Labor, but has applied to the school board to be regarded as such.

A general meeting of the organization is slated for next Wednesday, at which time it is expected the question will come up. The federation claims to have between 85 and 90 per cent of the teachers in the Greater Victoria school district in its membership.

FOR SALE BY TENDER

VESSELS
(Crown Assets)

WAR ASSETS CORPORATION will receive tenders for the purchase of all or any of the Crown-owned assets described below. Location—Bedwell Bay, Vancouver, B.C.

M 446—"AUKLET" (Refuelling Launch)

SPECIFICATIONS. Flush deck Refuelling Launch with tanks below decks.
Length 41.3. Beam 11.0. Draft 3.6 light.
POWER: Chrysler Ace 6 cylinder Gas Engine 90 BHP.
This boat is very suitable to conversion to fishing boat.
APPRAISED VALUE: $2,000.00.
TENDER No. 195-210

M 310—18-ft. A-C TENDER

SPECIFICATIONS: Open boat. Clinker built, mahogany planked.
Length 18.0. Beam 5.10. Draft 1.6 light.
POWER: Kermath Sea Chief 61 B.H.P. Gas Engine. Parts missing.
APPRAISED VALUE: $250.00.
TENDER No. 195-211.

H.C. 110 "COWICHAN" (Water and Fire Scow)

SPECIFICATIONS: Standard wooden flat scow, with housework 21.0x10.0x7.0.
Length 60.0. Beam 18.0. Depth 5.0.
POWER: Fairbanks Morse Pump Engine 6 h.p. Very old but serviceable. Jackson Pump 130 lbs. per sq. in. pressure.
APPRAISED VALUE. $2,000.00.
TENDER No. 195-212.

These vessels will be sold on an "as is-where is" basic. For additional information and arrangements for inspection apply to the Ship Sales Division, Vancouver Office.

A certified cheque or bank draft to the value of 10% of the tender price, made payable to War Assets Corporation, must be forwarded in a sealed envelope plainly marked:

TENDER No. (State Number)
FOR (State Identification of Vessel)
AT BEDWELL BAY, VANCOUVER, B.C.

addressed to the Secretary, War Assets Corporation, 4095 St. Catherine Street West, Montreal 6, Que. P.O. Box 6099.

Tenders will close at 12 o'clock Noon, Eastern Standard Time.

WEDNESDAY, NOVEMBER 13th, 1946

and tenders received thereafter cannot be considered.

CONDITIONS:

1. The balance of the purchase price shall be payable by certified cheque or bank draft within 10 days from the receipt of the successful tender of notice of his acceptance of the tender. In default of payment within such delay, the deposit made with the tender may be retained by the Corporation as liquidated damage.
2. The sale shall be without warranty of any kind except as to the Crown's title.
3. Cheques or bank drafts will be returned to unsuccessful tenderers.
4. The highest or any tender may not necessarily be accepted.

WAR ASSETS CORPORATION

4095 St. Catherine Street West — Montreal 6, Quebec
P.O. Box 6099 — Phone: BElair 3771

ROBINTEX SUITINGS
ARE STILL IN SHORT SUPPLY—BUT—WELL WORTH WAITING FOR
Regd. Trade Mark
ASK YOUR TAILOR FOR ROBINTEX
GUARANTEED BRITISH MANUFACTURE

EASY TO BE REGULAR with NR
Take NR at night. Start the day regular. NR has thorough, pleasing action. Makes you feel better. Get NR in the regular strength, or NR Juniors (½ dose) if you only need extra-mild laxative.
TAKE NR TO-NIGHT TOMORROW ALRIGHT 10c AND 25c
Nature's Remedy NR-TABLETS-NR

When Tired Out! Sick
YOU NEED MORE LIVER BILE
Science says two pints daily, yet many get only one.
Liver bile helps digest your food and provides your body's natural laxative. Lack of bile causes headaches, constipation, indigestion, loss of energy. For glowing health tone up your liver and get needed bile with proven Fruit-a-tives. Canada's largest selling liver tablets. Made from fruits and herbs.
FRUIT-A-TIVES LIVER TABLETS

Concerted Efforts Made By Japanese To Delude Allies

TOKYO (AP)—Japan's cleverest contact men are making a concerted effort to shorten the Allied occupation and hasten the country's return to world status with international trading rights.

"The Japanese are pulling the wool over our eyes just as they did before the war," concluded one United States diplomat long familiar with the empire.

By discrediting Russians and Japanese communists, the propagandists hope to win support for maintenance of Japan's present social classes.

The Leftist minority in Japan consistently supports Russian ideas, but direct contacts with Russia, if any, also are carefully hidden.

The Conservative leadership is utilizing in its campaign polished English-speaking businessmen and diplomats who long have cultivated the friendship of key officers.

"They are making some of our new officers think everything is wonderful and they soon can go home," a U.S. diplomat said. "They are spreading the idea that Japanese businessmen and Americans see eye-to-eye on everything from international politics to the Japanese labor problems."

Abbott Arrives Here Aboard Destroyer

—R.C.N. Photo, PO. J. Ryan.

Defence Minister D. C. Abbott, with Mrs. Abbott, studies coastal defences in Esquimalt Harbor from the bridge of the Canadian destroyer Crescent, aboard which he arrived here Tuesday afternoon from Vancouver. On arrival he was greeted by Rear-Admiral E. Rollo Mainguy, O.B.E., commanding officer, Pacific Coast, and R. W. Mayhew, M.P. Today Mr. Abbott inspected army defences and met M.D. 11 officers.

Wins Psychology Degree At U.B.C.

W. H. Gaddes, staff member at Victoria College, was awarded his master's degree in psychology at the fall congregation of the University of B.C. today.

Mr. Gaddes is a twin son of Dr. W. H. Gaddes and the late Mrs. Gaddes of Vancouver and Kelowna. His brother, D. B. Gaddes, is instructor in mathematics and music at the Provincial Normal School here.

He attended U.B.C. as a student from 1930 to 1933, teaching until 1942 when he joined the R.C.A.F. While teaching at Kelowna from 1936 to 1940 he continued his academic studies at summer sessions, majoring in French and English.

He served with the radar branch of the R.C.A.F. overseas and remustered to air crew in 1943.

Following his discharge in January, 1945, he worked as a clinical psychologist with the R.C.A.M.C., and was posted to Gordon Head reconditioning centre for 10 months.

Subject of his thesis was "The Mental Effects of Pellagra," material for which he gathered while handling liberated prisoners of war from Japanese camps.

In September of this year he joined the staff of Victoria College.

Skeleton Revives Mystery Of 1893

BOISSEVAIN, Man. (CP)—A 53-year-old mystery of this southwestern Manitoba district—the disappearance of Robert Paley Sidebottom, a farmer and cattle buyer—has been revived following the finding of a skeleton which might be his.

The skeleton, found last Saturday by two men who were digging gravel in a pit on a farm near here, has not been identified, but many of the older residents believe it is that of the Englishman who disappeared in 1893 without leaving a trace.

It had been placed feet down in a hole five or six feet deep and covered with about 15 inches of gravel and earth.

Sidebottom first came to Boissevain in 1888, lived with a hired man in a shack about 1½ miles from the gravel pit where the skeleton was found and frequently made buying trips to Montana. When his absence was noticed neighbors assumed he had gone on one of these trips and when he did not return thought he must have gone back to England.

After a time the hired man—even the old-timers are not sure of his name—claimed the land, but eventually it went to another claimant.

Royal Canadian Mounted Police said the bones were so old they were little means of identification.

LOS ANGELES WINS

NELSON (CP) — Los Angeles Ramblers Monday night copped the opening game of the new Western International Hockey League, defeating Nelson Maple Leafs 4 to 2 in a hotly contested match watched by a capacity crowd.

Kenny Stewart, Joe Levine, Max Labovich and Harvey Barnes were Rambler scorers, Levine and Barnes both picking assists for two points apiece.

PITTSBURGH (AP) — Zack Taylor, 48, veteran catcher and for the last five years a coach for St. Louis Browns, was signed this week as a member of manager Billy Herman's Pittsburgh Pirates coaching staff for 1947.

Farmers Reject Strike Suggestion

Vancouver Island Dairymen's Association, unsatisfied with present milk prices to producers, has discussed and rejected the calling of a strike which would have held up milk deliveries throughout Greater Victoria and other centres south of Nanaimo.

Farmers decided that difficulties and expenses of striking were too great and they did not wish to destroy food at this time when shortages were acute in other parts of the world.

The farmers warned, however, that if milk prices they were asking were not paid, milk production on Vancouver Island would fall.

The association reported much of the milk now consumed in Victoria was produced neither locally nor on Vancouver Island. The farmers favored the labeling of reconstituted milk, sold here, as such.

The association reported, following a recent annual meeting, that much dissatisfaction had been shown by shippers at the treatment they had received from large distributing plants. The association said producers were not satisfied with the recent order setting milk prices as the increases, designed to replace the producer subsidy discontinued by the Dominion government, went to the distributors.

The folowing were elected as directors of the association: A. G. Lambrick, R. Mercer, F. Burdge, J. Oliver, H. Brooks, E. Sims, George Rogers, S. Dougan, Bert. Young, C. H. Pendray, W. Goodwin, C. E. Whitney-Griffiths, Henry Robinson and Thomas Youell.

Do Your Lowers Drive You Crazy?
Lowers slip and wobble? Gums sore? Food particles get under your plate and drive you frantic? Don't endure another day of these miseries! Be wise! Follow the example of over a million grateful users and try Staze, the adhesive in-a-tube that's guaranteed to hold your lowers (uppers, too) comfortably secure—not for just a few hours—but all day—or your money back! Get generous 40¢ tube of pleasant, easy-to-use, guaranteed Staze at your drug store right away!

Eczema Itch Eased in 7 Minutes
Your skin has nearly 50 million tiny seams and pores where germs hide and cause Itching, Cracking, Eczema-like Rash, Peeling, Burning Skin Blotches, Pimples, Ringworm, Foot Itch and other skin blemishes. The new treatment Nixoderm soothes the itching in 7 minutes and goes right to work to aid in curbing the germs and should quickly help make your skin clearer, softer, smoother and more attractive. If Nixoderm is not entirely satisfactory, money will be refunded on return of empty package. Get Nixoderm from your druggist today—see how fast it works and how much better you look. The money-back trial offer protects you.

keep looking pretty

. . . even if you are dressing for two! Choose two or three of these correctly-styled maternity dresses . . . you'll like their youthful lines, their concealing manner and wearing comfort. Spuns, in full button front and tailored style with Peter Pan collar. Blue, rose, lime, turquoise, 14 to 20, **3.98** and **4.95**

AROUND HOME FRESHNESS in neat shirtwaist and button-front spuns. Cerise, turquoise, blue, lime, grey, rust, in florals, polka dots and stripes. Sies 38 to 44, **4.95** and **5.95**.

SEERSUCKER BRUNCH COATS in tie or button wrap-arounds. Pink, blue, navy, green, wine, florals, 14 to 20, **2.98** to **3.98**, housedresses, fashion floor.

Hudson's Bay Company
INCORPORATED 2ND MAY 1670

The Bay
QUALITY FOODS
From the Service Section
Phone E-7111
THURSDAY
FRIDAY
SATURDAY

Bulman's Dehydrated Vegetables
Diced beets, carrots, parsnips, cabbage flakes, soup mix, vegetable soup, turnips, onion flakes. Each tin serves 6 to 8 persons 14¢
PUMPKIN, tin 17¢
ONION POWDER, tin 29¢
Mrs. Treadgold will gladly demonstrate these time and work-saving vegetables to you in our Food Department.

TOMATO SOUP, HEINZ	3 tins 32¢
PEAS AND CARROTS, ROYAL CITY, 20-oz. tin	16¢
MACEDOINE, AYLMER, 20-oz. tin	16¢
PEAS, AYLMER, size 5s, 20-oz. tin	14¢
SHOESTRING CARROTS, AYLMER, 20-oz. tin,	13¢
COFFEE, CHURCHILL, fine quality, fresh roasted and ground, lb.	56¢
LAUNDRY STARCH, LIQUID, 32-oz. bottle	34¢
GRATED CHEESE, BONUS, 4-oz. bottle	30¢
SPAGHETTI SAUCE, BONUS, 9-oz. bottle	32¢
GRAPE JUICE, AYLMER, 13-oz. bottle	24¢
32-oz. bottle	49¢
PRUNE NECTAR, 32-oz. bottle	39¢
SPICED BEEF, YORK, 12-oz. tin	24¢
DILLED CUCUMBER, HEINZ, 16-oz. jar	25¢
STUFFED OLIVES, AYLMER, 9-oz. jar	44¢
ASSORTED SANDWICH MEATS, MRS. BURGESS', 3-oz. tin	13¢
SWEET POTATOES	2 lbs. 25¢
APPLES, McIntosh, fancy, box	3.40
POTATOES, Netted Gems, Grade 2,	10 lbs 32¢
ORANGES, size 252, dozen	46¢

SEND A PARCEL OVERSEAS

PARCEL "I" (Sent direct from Victoria)
½ lb. packet Cheese
1 lb. Fort Garry Tea
1 packet Farm Fresh Eggs
2 packets Lipton's Noodle Soup
6 packets Hot Chocolate
2 packets Bouillon Cubes
1-lb. tin Klim Milk
½-lb. packet Peel
1 lb. Sultanas
Total 3.62
Postage 1.50
Total 5.12

PARCEL "M" (Sent from Denmark)
1 lb., 14-oz. tin Danish butter
1 lb., 14-oz. tin Smoked Bacon
1 lb., 2-oz. Marmalade
1 lb., 2-oz. Gruyere Cheese
14-oz. tin Cream
Total 6.62

NURSERY SECTION

WASHINGTON RASPBERRIES—A new variety replacing others because of its superior qualities. Strong canes, each, 10¢, 7.50 per hundred.
BULBS FROM HOLLAND—A small shipment of extra choice exhibition Daffodils has just arrived.
GERANIUM—Large, pure white perianth, orange red cup, four to six flowers on a stem. Each 35¢, 3 for 1.00, 3.50 dozen.
DICK WELLBAND—Pure white perianth, flame orange cup. Each 75¢, 3 for 2.00, 7.50 dozen.
QUEEN OF STARS—A new exhibition variety with extra large flowers, white perianth, large red cup. Each 50¢, 3 for 1.35, 4.75 dozen.

—Lower Main Floor

Hudson's Bay Company.
INCORPORATED 2ND MAY 1670

THE BAY'S — BEAUTY SALON
Presenting....
CAPULETTE
a coiffure in three moods
created by the National Beauty Council
designed for You by our stylists
Capulette Permanent Wave
Capulette Style Cut
National Beauty Council Member

Invitation . . . To consult personally with Miss Pearl Maitland, Beauty Salon Manager, who has just returned from an exciting visit to the "National Beauty Council" in New York, and has brought back to Victoria women a thrilling new technique in hair styling called—"Wave-Direction." Consultation with Miss Maitland, complimentary.

THE BAY'S, Beauty Salon, Fashion Floor

Hudson's Bay Company.
INCORPORATED 2ND MAY 1670

Britain Regaining World Trade Quickly Labor Leader Says

Many sections of British industry are making outstanding progress in regaining export markets, and the country is well on the way toward reaching its target of 100 per cent increase in its export trade as compared with 1939, Sam Watson, member of the national executive of the British Labor Party for 10 years, said Tuesday night in an address at the Chamber of Commerce auditorium.

Mr. Watson, well-known in England as a political and trade union leader although he has never sought public office, is touring Canada to give the Canadian people an account of social developments in the United Kingdom.

Such goods as motorcycles, bicycles, pottery and textiles, as well as electrical equipment, are now being exported to world markets and are competing successfully with European and American goods with regard to price and quality, Mr. Watson said.

Britain is willing to undergo great sacrifices at home to regain the export trade, Mr. Watson stated, including the rationing of almost every food commodity.

Postwar conversion has been smoother in Great Britain than in any other nation in the world, he held. He said that the Labor government in Britain had operated smoothly because there had not been a major strike since the government was elected. He credited the actions of the government, trade unions and co-operative movement, in conciliating labor problems, with this lack of strikes.

Wage increases have exceeded increases in the cost of living, Mr. Watson said. Government policy and £338,000,000 in subsidies have helped to fix prices and prevent violent fluctuations in food costs, he added.

2 Victoria Couples Return From Abroad

Two Victoria couples have returned home aboard the 15,000-ton Danish East Asiatic motorship Erria, which arrived in Vancouver Tuesday. They are Mr. and Mrs. A. Davies and Mr. and Mrs. H. Corbett.

Among Mr. and Mrs. Davies' experiences in their eight-month vacation in Europe and the United Kingdom was an attendance at the Welsh song festival Eisteddfod at Mountain Ashin, South Wales.

Crowds flocked to the festival, the first since the war, and Mr. and Mrs. Davies were unable to get seats until officials heard there were some Canadians trying to get in. A place was quickly made for them on the platform and the Victoria couple found themselves seated within 10 feet of Princess Elizabeth, who was also attending the festival.

Liquor Laws Queer In B.C., Tourist Trade Group Told

In the eyes of Belgium-born Mrs. A. E. Vautrin, a Victoria hotel proprietress, there is nothing wrong in consuming a cocktail or glass of wine before dinner.

She said so to the Tourist Trade Group of the Chamber of Commerce at a meeting Tuesday after strongly urging more liberal liquor laws for British Columbia in the interest of the tourist trade.

Canadians don't know how to entertain and have rather queer ideas with regard to liquor," she told the members.

"Do you think there is anything wrong for a client to drink a glass of wine while waiting for his meal," she asked.

Many Canadians are of the opinion that there exists a great deal of moral laxity in Paris and Brussels because of the liberal liquor laws, she said. "But this is not so. I have seen more drunkenness in Canada than in Belgium or France."

"People in Europe know how to entertain and that is the reason why they serve wine with meals," she explained.

Mrs. Vautrin said the majority of American tourists preferred to spend most of their holidays in Paris or Brussels rather than in London because the Europeans know how to entertain their guests.

She warned that as soon as Europe was on its feet, tourists would be flocking to the Continent by the thousands. She said if Canadians wanted to induce Americans to spend their holidays in Canada, they would have to learn a little more about the art of entertainment.

Pointing out that under the present liquor laws, people were obliged to drink in secret or to carry liquor on their persons. Mrs. Vautrin said this led to drunkenness and was the cause of moral laxity.

"When I came to Canada, I thought the attitude of Canadians towards liquor rather queer," she said. "I saw them renting rooms in order to drink or trying to consume a whole bottle in a lane."

J. E. Neely, chairman of the Tourist Trade Group, said that he had been informed that Ontario had changed its liquor laws solely in the interest of the tourist trade.

However, he said, it was not in the jurisdiction of the Tourist Group to take up the matter of the liquor laws, as the directors of the Chamber of Commerce were dealing with the subject.

Only 9,407 Dependents Await Trip To Canada

On Oct. 19 only 9,407 dependents of Canadian servicemen still were awaiting transportation to Canada from overseas, Army Headquarters reported today.

A majority of these dependents, 6,578 wives and 2,175 children, are in the United Kingdom, and 494 wives and 126 children are in northwest Europe. Elsewhere there are 29 wives and five children destined for new homes in Canada.

the Bay

3-day event in

Drugs and Toiletries

Thursday, Friday and Saturday

AIR-WICK

Air freshener, kills all household odors, keeps air sweet and fresh. Bottle **89¢**

EPSOM SALTS

In bulk for helpful bathing needs, or for animals. Economical 3-lb. bag **19¢**

MILITARY BRUSHES

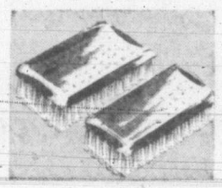

Transparent plastic backs, long-wearing, firm nylon bristles. Pair boxed **7.00**

BATH BRUSH

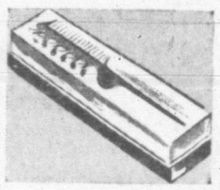

Nylon bristles with smoothly, naturally finished, detachable handle. **3.00**

BEAUTY BRUSH

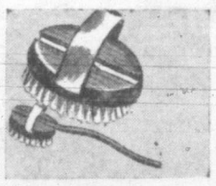

"Gadabout" with tail comb and hair brush. Nylon bristles, transparent plastic. Gift boxed **1.69**

"Lentheric," famous scent . . .

Tweed Perfume

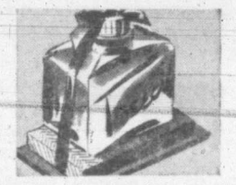

'Lentheric" famous scent. Purse vial **1.50**, ¼-oz. bottle **2.75**, ½-oz. **5.00**, 1-oz. **8.75**, 2-oz. **16.50**

LENTHERIC TWEED COLOGNE— 3-oz. bottle, **1.25** 5-oz. bottle, **1.65**
TWEED TALC **85¢**
BATH DUSTING POWDER **2.20**
LENTHERIC LAVENDER SHAVE BOWL, each **1.65**

VITAMIN NEEDS

H B C MULTIPLE VITAMIN CAPSULES, box of 100 **2.25**
WAMPOLE'S EXTRACT OF COD LIVERS, bottle **1.00**
KEPLER'S COD LIVER OIL WITH MALT EXTRACT, large **1.25**
SCOTT'S EMULSION, large bottle **98¢**
NEO CHEMICAL FOOD TONIC— 24-day supply, **1.15** 72-day supply, **2.45** 144-day supply **4.45**
MALTLEVOL, palatable vitamin tonic, bottle, **2.00**
ELIXIR BECOL, Vitamin B Complex, 16-oz. bottle **1.50**
ALLENBURY'S HALISOL MALT, 4-lb. jar **2.25**
VITAMIN B COMPLEX TABLETS, bottle of 100, regular 3.00 **2.69**
MEAD'S COD LIVER OIL, fortified with precomph liver oil **3.00**
RADIO MALT, 1-lb. jar **95¢**
SQUIBB'S ADEX TABLETS, bottle of 250, **2.39**
SQUIBB'S VIOPHATE "D" TABLETS, box of 51 **1.50**

TOILETRIES

MINTY'S AFTER-SHAVE LOTION, bottle, regular 50c **29¢**
LENTHERIC AFTER-SHAVE LOTION, bottle, **85¢**
MOLLE SHAVE CREAM, large tube **55¢**
WILLIAMS' GLIDER SHAVE CREAM, jar **67¢**
GILLETTE TECH RAZOR with 5 blades **49¢**
SIMMS' LATHER BRUSH, set in rubber **1.00**
VASELINE HAIR TONIC, large bottle **85¢**
BRYLCREEM, non-greasy hair dressing, large tube **49¢**
LUCIEN LELONG SOAP, carnation, gardenia, sweet-pea, 3-cake box **1.00**
SWISS PINE BATH SALTS, 2-lb. packet **69¢**
MOLINARD BATH SOAP, sandalwood, pine, lavender, carnation, fern, 3-cake box **1.25**
BATH POWDER MITTS, assorted perfumes, **1.00**
BATH SALTS, 5-lb. bag **1.50**
BUBBLES FOR LITTLE SCRUBBERS, 12 envelopes **89¢**
EARLY AMERICAN OLD SPICE BATH SALTS, bottle **1.25**
DU PARC FLORAL SOAPS, box of 9 cakes, regular 1.19 **99¢**
NAIL BRUSHES, natural finished, bristled with mirolite **49¢**
MEN'S CLUB BRUSHES, nylon bristles, each, **1.50**
POCKET WHISK BROOM, reg. 30c **23¢**
KEYSTONE HAIR BRUSH, transparent back, nylon bristles **2.00**
PROPHYLACTIC ROLL WAVE, jewelite handle, nylon bristles **3.95**
HEAVY-BRISTLED CLOTHES BRUSHES, each **2.25**
ENGLISH TOOTH BRUSHES, nylon bristles 2 for **59¢**
DENTAL PLATE BRUSHES, nylon bristles, regular 50c **43¢**

drugs, toiletries, street floor

Cod Liver Oil

High-grade medicinal cod liver oil, biologically tested and standardized. Excellent in the prevention of common colds. H.B.C brand. 16-oz. bottle, reg. 95c.

79c

COLD HELPERS

H B C HALIBUT LIVER OIL CAPSULES, box of 100 **1.39**
OLD ENGLISH HEALTH SALTS, 16-oz. tin, regular 49c **39¢**
MULTIPLE VITAMIN CAPSULES, reg. 1.00, **79¢**
COD LIVER OIL CAPSULES, 20 minims size, box of 100 **98¢**
MECCA OINTMENT, tin **22¢**
MUSTAROLE, regular strength jar **35¢**
VICK'S VAPO-RUB, jar **43¢**
VICK'S INHALERS, each **39¢**
BUCKLEY'S COUGH MIXTURE, large bottle, **75¢**
OWBRIDGE'S TONIC, for colds, large bottle, **85¢**
MASONS 49, large bottle **75¢**

Hudson's Bay Company.

INCORPORATED 2ND MAY 1670.

THE BAY'S STORE HOURS: 9 A.M. TO 5 P.M. TELEPHONE E7111

Just arrived from England

"De Reszke" Cigarettes

"The aristocrat of cigarettes," a Virginia in two types . . . De Reszke Virginia . . . De Reszke Filter Tips. Box of 50 **1.60**

BRIDGE TABLE ASH TRAY SETS in heavy molded glass. 3 trays in box. Reg. 2.50 **1.98**

HOSTESS TABLE ASH TRAY COMBINATION in mahogany finish. Each **3.49**

PIPE and POUCH SET, London-made pipe, rubber-lined zipper leather tobacco pouch. Boxed Set **3.00**

tobaccos, street floor

Hudson's Bay Company.

the Bay

中國貨品

FIRST

. . . since prewar days

- CLOISONNE
- BRASSWARE
- CHROME-PLATED BRASSWARE

Oriental treasures . . . a worthy addition to your own gracious way of living . . . that of your friends. Large and small, useful and decorative . . . skilfully wrought by the genius of the Chinese. Come in, see these exquisite items, be first to choose from our first prewar shipment!

CHINESE METAL CLOISONNE—In all sizes and shapes, intricately worked, brilliantly colored. Urns, vases, bowls, ash trays, candleholders, cigarette sets and other pieces, **1.00** to **50.00**.

BRASSWARE—In a profusion of designs both unique and artistic. Candelabra, 3, 5 and 7 arm style, jewel and cigarette boxes. Ash trays and sets, table bells, teapot trivets, etc., **75¢** to **17.50**.

CHROME-PLATED BRASSWARE, worthy of a collector's attention. Candlesticks, ash trays, serving trays and bells, **1.50** to **10.00**

china, third floor

Hudson's Bay Company.

INCORPORATED 2ND MAY 1670.

Sports Mirror

By PETE SALLAWAY

HALF a century of continuous operation as a soccer club. That is the enviable record of the Victoria West who this year are celebrating their 50th anniversary. Although no definite arrangements have been made as yet I am told the Wests plan a banquet to celebrate the occasion and in attendance will be players and officials, past and present. The occasion will give the old-timers a chance to mingle with the present wearers of the green. Many a story of great Wests' aggregations of the past will pass back and forth. The veterans will have a first-class opportunity to relive their successes of years gone by.

IN GOING BACK 50 years one can recollect many great players who have sported the famed colors of the Victoria West. Old time followers of the sport will remember the days when fellows like Jack and Frank Youson, Stan, George and Bill Okell, Wilf Prevost, Joe Bayley, A. J. Patton, Sid and Jimmy Sherratt, Jimmy Allan, Archie Muir, Bob Whyte, Harry Copas, Pat Mulcahy, Chuck Kinloch, Frank Shanley, Ted Beaney, Johnny Peden, Charlie Thomas and Dick Chester to name just a handful of those who have been associated with this famous club. There are many others too numerous to name. Many of these former Wests are still keen followers and there never was a more true saying than: "Once a West Always a West."

LONG and successful operation of the club has meant a lot of work behind the scenes by those associated with the team in an official capacity. Those individuals deserve a lot of credit and inasmuch as the writer has no record of these individuals all that can be said is: Well done. However, it is worth noting that the Wests in the last 40 years have had only four managers. For a long time the fate of the Wests was in the capable hands of Jack Youson. He was followed by the late Bill Thomson who in turn gave over the reins to Dr. Arthur Poyntz. The last-named was followed by the present manager and player Tommy Restell. Such a record is unequalled in Canada and the Wests can truly lay claim to being the oldest active soccer organization in this part of the universe.

TO THOSE young fellows who like to tell about their hunting prowess here's a feat for them to shoot at. The Fairall brothers of this city, Jim and Bill, left their home Sunday morning at 11 and were back eating dinner at 5, with the former boasting 74 years, having killed a forked buck and packed it out about two miles while Bill, a mere youngster at 69, killed a bear. In telling me about their success the Fairalls pointed out they neither wear red hats nor monkey jackets. "And we don't shoot at moving bushes," they chorused.

V.A.S.C. Holds Title Gala At Garden Nov. 9

British Columbia splash artists will vie for provincial honors at the Crystal Gerden on Nov. 9, when a title gala under the auspices of the Victoria Amateur Swimming Club will be held according to announcement by president Jim McCague.

Five open events will augment the program in which 13 provincial titles will be at stake. With a strong entry from the mainland assured, the title hunt should prove to be one of the top water events of the season.

Ted Willson, new Canadian 50-yard backstroke record holder, will lead the Vancouver contingent, and, along with Irene Strong, outstanding girl's champion, will give the local aces plenty of competition.

Fresh from their convincing triumph over the Washington Athletic Club, the flying "Y" paddlers will be out to add further laurels to their long list of triumphs. The V.A.S.C. once again coming to the fore in provincial competition are expected to offer keen competition to other entrants seeking provincial recognition.

Jack Creedon, former star member of the flying "Y," now residing in Vancouver, will represent the city against his former mates in the B.C. championships.

TITLE EVENTS

The provincial titles at stake include:

Senior men—50 yards free style, 200 yards free style and 200 yards free style relay.

Senior women—200 yards free style, 50 yards backstroke, 200 yards free style relay.

Junior boys — 50 yards free style, 100 yards breaststroke, 100 yards backstroke, 200 yards free style relay.

Junior girls — 50 yards free style, 100 yards breaststroke, 150 yards medley relay.

Open events include senior men's 50 yards breaststroke, senior women's 50 yards backstroke, junior girls' 50 yards backstroke, juvenile boys' 50 yards free style, juvenile girls' 50 yards free style.

Entries should be in the hands of McCague not later than Nov. 4, and may be addressed care of Crystal Garden.

Rugged Line Of Toronto Hockey Club

In Toronto Maple Leafs' games to date, in the National Hockey League, the three players above, from left to right, Bud Poile, Gaye Stewart and Gus Bodnar, have proven a potent scoring trio. Manager Conny Smythe has nicknamed the three his "Flying Forts," as the boys all hail from the head of the Great Lakes.

Basketball Film Showing Tomorrow

Cecil Walton, president of the Victoria and District Basketball League, announced today the league had secured a sound motion picture entitled "Basketball Up To Date" from the Canadian Amateur Basketball Association, and would show it at the Britannia Branch, Canadian Legion, Thursday night, starting at 8.

All players and officials are invited to attend the showing. The film was produced in Chicago.

Bradman Scores 76 Against Marylebone

ADELAIDE, Australia (Reuters)—Don Bradman, once the world's No. 1 cricket batsman, scored 76 runs for South Australia against the English touring team, Marylebone Cricket Club.

The English team declared at Saturday's total of 506 runs for five wickets and South Australia replied with 261 runs for nine wickets.

Bradman has been absent from high-class cricket for eight years.

EAGLES PRACTICE

Eagles first division juvenile soccer club will hold a workout at Macdonald Park tonight, commencing at 7.

WESTS PRACTICE

Victoria West football team will hold a practice at Athletic Park tonight, starting at 7.

SOCCER MEETING

Lower Island Junior and Juvenile Football Association will meet at the Eagles Home, 751 View Street, at 8, on Nov. 4.

INTERMEDIATES MEET

A meeting of the Lower Island Intermediate Football League will be held at St. Louis College on Nov. 5, commencing at 8.

PIERCE BEATEN

BROOKLYN (AP) — Ray Lewis, 135, Honolulu, outpointed Jimmy Pierce, 139½, Vancouver, in an eight-round boxing bout at Broadway arena Tuesday night.

Rangers Open Play In Brand New Glass Bowl

The new "goldfish bowl" at Madison Square Garden gets its first test tonight as New York Rangers come home after four games on the road to meet the bruising Boston Bruins, undefeated in four games so far in the National Hockey League race.

In the other scheduled game, Toronto Maple Leafs open a tough grind of three games in four days as they meet the Black Hawks in Chicago. Leafs then skip back to Montreal for a game against Canadiens Friday and make a home stand against Boston Saturday.

Rangers, who have been homeless so far as a rodeo occupied their home stamping grounds, give the New York customers their first N.H.L. hockey this season in a rink that has been fitted with armor plate glass all-around the boards. It's intended to protect the customers from flying sticks and pucks, but also should come in handy to guard the referees from mayhem-bent fans.

Leafs, the league's other undefeated squad, will be trying for a repeat performance against Hawks, whom they edged 2 to 1 in Toronto last Saturday as Turk Broda outlasted Paul Bibeault in a netminding duel.

The Boston-Rangers game also is a return go, as Bruins took the New Yorkers 3 to 1 in Boston Saturday to chalk up their first win after three successive ties.

CLOSE RACE

Tonight's games may provide a shuffling of the standings, since only three points separate the top and bottom teams. Leafs have six points, Bruins and Canadiens have five each, Rangers four, and Hawks and Detroit bring up the not-so-distant rear, with three each.

But whatever happens, the centre of interest remains on the Friday "grudge battle" at Montreal between Canadiens and Conny Smythe's "Battling Buckaroos."

General manager Frank Selke of Canucks, a former Leaf executive, has charged the Toronto defence with "wrestling" tactics and may film the game to show the visitors up.

That isn't likely to slow Leafs any, because Smythe has vowed to make this year's squad a fighting one—let the penalties fall where they may.

Canadiens also have an incentive to give their all, after the week-end rumors of a shake-up in the championship squad if they didn't pull up their socks. Selke said after Canadiens' week-end showing against Detroit that the heat was off for now, but the the old-timers among the Habitants won't be taking any chances of loosening that sharpened axe.

Los Angeles Ice Club Beats Trail

TRAIL (CP) — Los Angeles Ramblers handed Trail Smoke Eaters a 7 to 4 drubbing Tuesday night, the second straight win for the California team in the Western International Hockey League.

A capacity crowd watched the visitors take a 1 to 0 lead in the first period on Labovich's goal and then walk all over the defending B.C. champions in the second session with a four-goal outburst on tallies by Young, Barnes, Flett and Fleming.

Lawn Bowling

The annual general meeting for the election of officers and distribution of prizes will be held in the Victoria West clubhouse Friday at 8.

Thursday night a Hollowe'en social and concert will be held at the clubhouse, commencing at 8.

The executive extend a cordial invitation to lawn bowlers and their friends in Greater Victoria to attend.

There are still a few vacancies in the carpet bowling league.

HOCKEY SESSION

Victoria Minor Hockey Association will hold a meeting at the British Columbia Public Schools Club, Langley Street, tomorrow night, commencing at 8. Formation of a juvenile hockey club will be the main item of business.

INTERMEDIATE SOCCER

Intermediate Football League matches scheduled Saturday follow:

Oak Bay vs. Navy at Windsor Park.

Saanich Thistles vs. Gorge Aces at Hampton Park.

Both games start at 2.30.

Manager Ralph Cosier In Charge Of United

Following an open discussion between players and officials, that lasted nearly two hours at Athletic Park last night, a new deal for the Victoria United soccer team resulted. After each individual player had given his views it was decided to scrap the present three-man committee responsible for selecting the team to engage in Coast League matches and place the entire responsibility on the shoulders of Ralph Cosier in his position as manager.

Under the new set-up Cosier will select the team for each match and make any substitutions during the course of play which he deems necessary. If he so desires, Cosier can seek the advice of his field captain and team coach in deciding his player personnel or substitutions. However, it was made clear at the meeting that Cosier would have the last word at all times.

Other two members of the selection committee, Charlie Falconer and Joe Watt, along with Cosier, tendered their resignations last night. The feeling among the players was for keeping Falconer within the organization and on a motion by Bobby Bell and seconded by Earle Barnswell, he was unanimously elected chairman of the club. Jimmy Hay was re-elected team coach and Charlie Restell was asked to remain as club trainer but would give no definite decision until later in the week.

Under the new plan field captain Bell announced he would withdraw his resignation from the team, turned in following last Saturday's match.

In preparation for Saturday's match with North Shore here the United will hold a training session at Athletic Park tomorrow night, starting at 7, following which the local line-up will be selected.

North Shore line-up for Saturday has been announced as follows: Goal, Laycock; fullbacks, Cummings and Anderson; halfbacks, Smith, Morley and Hunter; forwards, Gorrie, Harvey, Steele, Spencer and Greig. Reserves, Zielski, Gemmell and Leslie.

Dominoes Tangle With Vets Tonight

Dominoes will clash with Reg Clarkson's Army and Navy vets in the feature final game of the Victoria and District League triple basketball bill at the Victoria High School tonight.

Vets won their opener from K.V.'s and dropped their second match to the Canadian Legion, whereas the Dominoes have captured their only start to date with a win over the K.V.'s Game time is 9.

The preliminary matches will see Victoria College clashing with Jack's Market in a senior C tilt at 7, followed an hour later by a girls' game between Hudson's Bay. A five and Bob Whyte's Comets.

Chess Tourney

Play in the annual city chess championship opens at the club rooms of the Victoria Chess Club, 1118 Langley Street, tonight with the Wednesday division leading off. Friday division will start on Friday with both first and second divisions opening on Tuesday.

Any chess player wishing to enter the tourney in any of the divisions will be welcomed.

Draw follows:

Tonight — P. Wyllie vs. L. Basanta; J. Girvin vs. J. Marshall; H. Parry vs. N. R. Stewart; C. D. H. Moore vs. P. Bance.

Friday—A. H. Sheard vs. F. Stratholt; W. A. DeHaviland vs. J. Hobson; S. Turner vs. F. Fanstone; J. H. Lacy vs. F. Plant.

Tuesday — First division: G. Jones vs. A. Mason; F. Jackman vs. G. A. Laird; T. J. Stewart vs. A. F. Shepherd. Second division: G. V. Wilkinson vs. A. R. Birkett; G. Drew vs. E. Skinner; J. Wadsworth vs. N. McGillivary.

'Old Boys' To Play

Shawnigan Lake School rugger fifteen will attempt to prove to the "Old Boys" that youth must be served, when they meet stars of former days at Shawnigan Lake on Nov. 10.

Some of the outstanding players of yesteryear who will turn out for the "Old Boys" against the youngsters of today will include John Bird, John Wheeler, Allan Gardner and Bruce McKeddie.

Jockey Wall Near Death Following Racing Spill

SAN MATEO, Calif. (AP) — Nick Wall, 36, fast, hard-riding jockey who always gave the fans a ride for their money, was near death today.

Wall went down in a flurry of horses' hooves yesterday in the fifth at Bay Meadows. He suffered 12 broken ribs and dangerous spinal injury. The jagged edge of one broken rib crowded his heart today.

Doctors gave him a slight chance to live. And he may never ride again if he recovers.

He was up on a little mare named Fluther. She crowded the heels of other contestants in trying to get into contention for the race. The mare pulled up sharply and Wall was thrown to the ground. He was taken to the hospital in a coma.

The accident recalled one last January in which jockey George Woolf of Cardston, Alta., was injured fatally at Santa Anita.

French-Owned Sayani Wins Cambridgeshire Handicap

NEWMARKET, Suffolk, Eng. (Reuter) — Sayani, an outsider, today won the Cambridgeshire Handicap — England's autumn classic. Claro was second and Toronto third in the 34-horse field. Sayani started at 25 to 1, Claro 100 to 9 and Toronto 28 to 1.

In a blanket finish, Sayani came to the end of the mile and an eighth a head before Claro, with Toronto the same distance behind in third place.

The finish brought disappointment to two Canadians, "Here's Hoping," and an "A. Bialous," who held tickets on Signalman and Le Bosc Giard, respectively, in the Irish sweepstakes on the race.

Sayani, a three-year-old colt, is owned by Mme. J. Lemieux of France and was ridden by Australian-born jockey Togo Johnstone.

France, which won the Cesarewitch with Monsier L'Amiral, thus accomplished a double in two principal autumn stakes.

Victoria High, Oak Bay Register Cage Triumphs

Blacks and Golds of Victoria High and the Oak Bay entry in the senior boys' division of the Interhigh Basketball League chalked up victories over Mount View, Mount Douglas and Esquimalt, respectively, in games played yesterday afternoon.

Victories left the Blacks and Golds in a tie for top spot in the league, both undefeated in three starts, and set the stage for the meeting of these clubs next Tuesday in a game that will probably decide the league winner.

Blacks trounced Mount View, 55 to 16, at the Victoria High gym as the suburbanites lacked the polish of the city lads. Play was more or less even for the first five minutes, but Blacks went on a rampage after that to lead 21 to 4 at the half. Mount View were woefully weak in the third quarter, being outscored 18 to 3, but showed some good form in the final quarter.

Every player on the Vic High team showed in the scoring, with Elmer Matthews, Pete Leung and Bagat Singh potting some beautiful baskets.

TWO HIGH SCORERS

Golds defeated Mount Douglas, 64 to 31, in a game at Mount Douglas High. Sammy Joyce and Jim Ireland went on a scoring spree for the city lads, registering 24 and 20 points, respectively. Half-time score read 29 to 13 for Golds.

Leading Esquimalt 10 to 4 at halftime, Oak Bay hoopsters went on to win a low-scoring contest, 27 to 13, at the Memorial Hall. Johnny Fields paced the Bays with 13 points.

Teams and scores follow.

Blacks—Leung 11, Minnes 2, Matthews 13, Ross 4, Oakley 7, McAlpine 2, Stinson 2, McKinnon 4, Gimch 9, Poskitt 1.

Mount View—Smith 4, Carroll 5, Hope, Watson, Kerr 1, Fernyough 4, Main 2.

Mt. Douglas—Robinson 4, Harwood 6, Emery, Schaufele 2, Don McGee 9, Dennis McGee 10.

Golds—Charlton 5, Joyce 24, Ireland 20, Bentley 4, Anderson 8, Corry 3, Forsyth.

Esquimalt—Jones 6, McConachie 4, D. Burton 2, Pready 1, Douglas, Jobling, O. Burton, Stephenson.

Oak Bay—Fields 13, Wright 2, Mill 2, Moore 8, Paterson 2, Young, Norman.

SHAVE & SAVE
With Minora Blades!
★ Minora is a real money saver because it lasts far longer than ordinary blades. For extra shaves—and comfort—ask for Minora Blades.
FITS YOUR DOUBLE-EDGE RAZOR
4 BLADES 10¢ Minora BLADES
Made in Canada

ONLY A "JEEP"
Can Give You: The power of the Willys engine plus the pull of 4-wheel traction, which makes this one vehicle serve you as a light tractor, a truck and a passenger car.
$1538
IMMEDIATE DELIVERY
SEE IT NOW AT
MASTERS' MOTOR CO. LTD.
815 VIEW ST. PHONE E 3541

AMMUNITION
B.-H. PAINTS
ROLLER SKATES
BERNARD LTD.
1410 DOUGLAS G 5911

JUDGE: In justice to your face, I pass sentence: Get some Mollé to clean up that barbed-wire beard. Mollé's the one best bet for tough whiskers.

PRISONER: Pardon me, Judge, but I need Mollé for my tender face. Mollé's special protective film lets the razor float along . . . guards against nicks and scrapes.

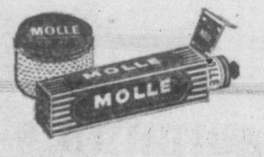

MOLLÉ EXTRAS
● Extra convenience. No brush, no fuss, no bother.
● Extra rich body that stays moist till you've finished shaving.
Extra value. "Prove it" size, 28¢.
FOR TOUGH BEARDS & TENDER SKINS MOLLÉ brushless

"EXPORT"
CANADA'S FINEST CIGARETTE

Bucktail Flies
FOR COWICHAN BAY
Get the Right Fly From
Roger Monteith
Fishermen's Supply
618 FORT ST. G 5222

For authentic styles—
W. & J. WILSON

Cap Your Big Moment with a Sweet Cap

SWEET CAPORAL CIGARETTES

WIN YOUR FAMILY'S PRAISE!

Reg. size pkg. or 3½ lb. Economy Bag

Serve AUNT JEMIMAS OFTEN!

PANCAKES OR BUCKWHEATS

Good for you— Digestible as toast!

The Quaker Oats Company of Canada Limited

Help Kidneys If Back Aches

Do you feel older than you are or suffer from Getting Up Nights, Backache, Nervousness, Leg Pains, Rheumatic Pains, Burning, scanty or frequent passages? If so, remember that your Kidneys are vital to your health and that these symptoms may be due to Kidney and Bladder troubles—in such cases Cystex usually gives prompt and joyous relief by helping the Kidneys clean out poisonous excess acids and wastes. You have everything to gain and nothing to lose in trying Cystex. The iron clad money-back agreement assures a refund of your money on return of empty package unless fully satisfied. Don't delay. Get Cystex (Siss-tex) from your druggist today.

Cystex Helps Clean Kidneys

TODAY'S OFFER to you who suffer Bad Coughs

The first spoonfuls of *Pertussin* MUST promptly relieve such coughs or money back. For years thousands of prescriptions have been filled by druggists—it must be good!

Pertussin not only helps relieve your coughing spasm, but it loosens and makes sticky phlegm easier to raise. Safe for both old and young. Inexpensive! Any drugstore. **PERTUSSIN**

SCIATICA So Bad Couldn't Get About

"Three years ago, I had a very severe attack of Sciatica in my left leg," writes Mrs. T. A. Beacon, 467 Vitre St. W., Montreal. "The leg and hip were sore for 2 or 3 weeks. Then I was suddenly stricken with a pain as sharp as a knife driving through the flesh of my leg. The cords seemed to shorten up, so that I couldn't keep my leg straight, but could reach the floor only with the toes of my left foot. My leg was so stiff and sore, I could hardly get about. When a friend recommended Templeton's T-R-C's, I was eager to try them. It was fortunate I did, for T-R-C's brought me quick relief from pain and stiffness."

If you suffer from stabbing pains of Sciatica, get quick, safe relief with Templeton's T-R-C's. T-R-C's are used and endorsed by thousands for the fast, positive relief they bring to sufferers from Sciatica, Neuralgia, Lumbago, Rheumatic, Arthritic, Neuritic Pain and Stiffness. 50c, $1 at druggists. T-43

CUT DOWN ON TAKING LAXATIVES THIS WAY

See How Regular You Can Be Every Morning

Try taking Carter's Pills this way: Start with 3 and set a definite time every morning. When you get regular every morning cut down to 2. After a few days, try 1.

Then try taking Carter's *every other day*. You may even find you can keep regular without any laxative.

You see, Carter's are so tiny you can cut down the dose—from 3 to 1—to fit the needs of your individual system. Without disappointment.

Carter's help clean out your intestinal tract not halfway, but thoroughly. They are doubly effective because made with two vegetable herbs compounded properly for thorough, easy action.

Thousands can cut down on laxative dosing this Carter way. Ask for Carter's Pills by name to get the genuine at any drugstore—35¢, 70¢, $1.00. Start the Carter graduated dose method tonight, and jump out of bed tomorrow rarin' to go.

They'll Do It Every Time

Meat Coupons For Overseas Christmas

Meat coupons turned into the Red Cross before the end of this month will assure meat on the table of some family in the famine areas of Europe, or in Great Britain, for Christmas, Brig. W. K. G. Colquhoun, chairman of the Red Cross coupon collection committee, said today.

He warned that meat coupons Q1 to Q4 and M51 to M55 expire tomorrow, but are good any time up to midnight.

Brig. Colquhoun said that the number of coupons being brought into 603 Broughton Street is not nearly as large as the last time an expiry date was set at the end of August, with only 4,000 having come in to date.

Education Required To Enlist In Army

Applicants for the postwar Canadian active army must be well educated to meet the requirements for enlistment, Army Headquarters has announced.

Volunteers entering the ranks with no previous military experience must have their junior matriculation or its equivalent, and untrained officer candidates must have at least university standing.

The prerequisitts are lower in the case of war veterans. Other ranks need only have Grade VIII in eight provinces or Grade VII in Quebec, and only junior matriculation is required of a war veteran seeking a commission under the new regulations.

Today's Crossword Puzzle

HORIZONTAL

1, 4 Pictured movie actress
11 Papal crown
13 Runs
15 Incorporated (ab.)
16 Golf club
18 Consumed
19 Pierce
21 Printing term
22 Narrow shoal
23 Cossack
25 Musical drama
26 White poplar
27 Blackbird
28 While
29 Railroad (ab.)
30 Carried
33 Assume
37 Upright
38 Weird
39 Small fish
40 Float
44 Gold Coast river
45 Follower
46 French soldiers
48 Food fish
49 Abate
51 Cross (prefix)
53 Penitence
54 Worm

VERTICAL

1 Turkish town
2 Leave
3 Area measure
4 Horned ruminant
5 Recess
6 Repose
7 Arid
8 Natrium (symbol)
9 Russian stockades
10 Withdraw
11 Bengal river
12 Bachelor of Arts (ab.)
14 Bristly
17 Rupees (ab.)
20 Poise
22 Rejected
24 Place again
25 Cold (Scot.)
30 Obscure
31 Speaker
32 Go back
34 Brawl
35 Images
36 Peruses
40 Bellow
41 Small islands
42 Escape
43 Tungsten (ab.)
46 For
47 Street (ab.)
50 Type measure
52 Anent

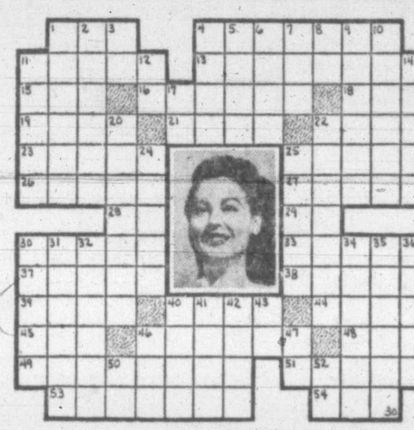

(Answer to previous puzzle)

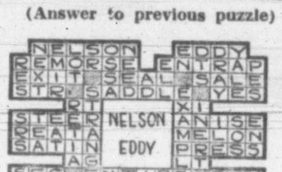

18-Man Party From Seattle On TCA

Plans are going ahead to bring an 18-man party from Seattle Thursday to mark the inauguration of the Seattle-Victoria flights of the TCA planes.

Included in the party will be the mayor and city council of Seattle, as well as other state and civic dignitaries.

The City Council will give a civic luncheon for the visitors, after which they will return to Seattle.

WINGS OF TOMORROW: No. 3: Across the Atlantic

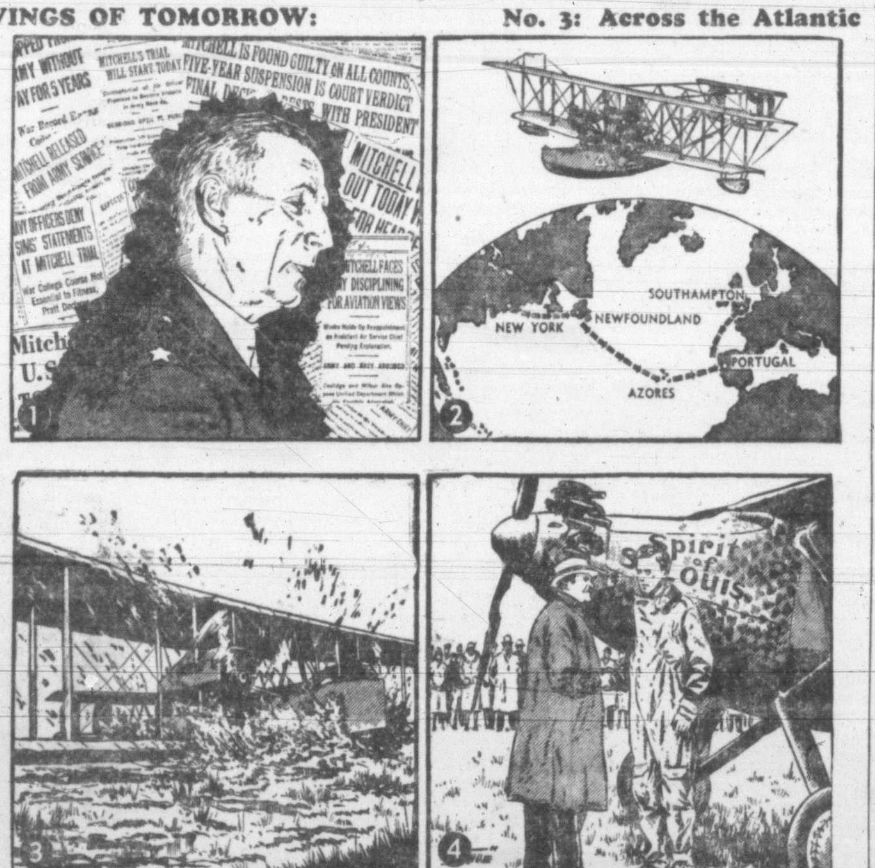

(1) Four years of war changed the airplane from a flimsy, box-kite affair to a streamlined machine of destruction. Leaders saw its great potentialities as a weapon. New concepts of national defense were urged in the U.S. by Gen. Billy Mitchell, later court-martialed as a result of his outspoken views in favor of air power. Adventurous war heroes sought new fields to conquer with planes. DeHavilands were standard in the U.S. Army Air Service in 1918. They were put to use when the army began carrying the first regular mail between Washington, D.C., and Long Island, N.Y.

(2) Forerunners of today's luxurious airliners were the Curtiss flying boats built in 1918. The NC-1 established a world's record that year by lifting 50 passengers on a single flight. Along with the NC-3 and NC-4, the NC-1 began a trans-Atlantic flight in 1919. But the NC-4, under the command of Lieut. Albert C. Read, U.S.N., was the only plane successful in completing the trip from New York to Southampton, via Newfoundland, the Azores and Portugal, in 12 days.

(3) First non-stop flight over the Atlantic was made in 1919 by Capt. John Alcock, British aviator, and Lieut. A. Whitten Brown, World War flyer, in a Vickers two-engine bomber. They covered 1,936 miles from St. John's, Newfoundland, to Clifden, Ireland, in 16 hours and 12 minutes, landing in a swamp because they had dropped their landing gear after take-off. Four U.S. Army Douglas biplanes began the first globe-girdling flight the same year. Two of them finished the trip in 175 days. Their actual flying time was 363 hours over the 26,345-mile route.

(4) Aviation captured the popular imagination in 1927, when one of the world's most famous flyers, Charles Augustus Lindbergh, aimed the nose of his Ryan monoplane toward Paris after staggering into the air at Roosevelt Field, L.I., under a heavy fuel load. After 33 hours and 39 minutes of battling fatigue and rough Atlantic weather, he landed at Paris, completing the first solo crossing of the treacherous route which has claimed the lives of many brilliant airmen.

(Tomorrow: First Luxury Liners.)

OUR BOARDING HOUSE

OUT OUR WAY

VIC FLINT

AROUND HOME

MR. AND MRS.

BOOTS

FRECKLES

ALLEY OOP

DOTTY DRIPPLE

V.I. HARDWOOD FLOOR CO.
707 Johnson G 7314
SANDING AND FINISHING OLD FLOORS
LAYING HARDWOOD OF ALL KINDS
JOHNS-MANVILLE MATERIALS — QUALITY WORKMANSHIP

Hallowe'en Frolic
PRINCE ROBERT HOUSE
GAMES and PRIZES
C. HUNT'S ORCHESTRA 8.30 50¢
EX-SERVICE PERSONNEL WELCOME

HERE YOU SEE ALL THREE
• STYLE
• LUXURIOUS FURS
• DISTINCTIVELY TAILORED OF FINE WOOLENS

FOX
WOLF
LAPIN
MOUTON
MUSKRAT
DICK'S DRESS SHOPPE
1324 DOUGLAS ST.
PHONE E 7552

WINTER COLDS . . .
Can be checked . . . Can be cured
Have Rexall Chest Rub—Cold Tablets—Cough Syrup—Throat Lozenges
All reliable Rexall Remedies in your medicine cabinet and handy when the first symptoms appear
THE OWL DRUG CO. LTD.
Prescription Specialists for Over Fifty Years
Campbell Bldg. Cor Douglas and Fort Phone G 2112

A-1 FIR SAWDUST
From the Moore-Whittington Lumber Mill
Sacked and Delivered at $5.50 Per Unit
Delivered in Bulk $4.00 Per Unit
Sold in 1½-Unit Lots
Big, Steady, Year-around Supply of the Best Sawdust
IMMEDIATE DELIVERY
EMPIRE SAWDUST CO. - B Phone 2424
We Cater to Commercial Contracts and General Customer Service

Howard L. McDiarmid
OPTOMETRIST
COMPLETE OPTOMETRIST SERVICE
Examinations by Appointment
PHONE E 7111
Hudson's Bay Company.

SAWDUST
No. 1 DOUBLE-SCREENED FIR SAWDUST
IMMEDIATE DELIVERY
Fill your bins now while sawdust is plentiful.
BULK, Per Unit $4.50 SACKED, Per Unit $5.50
SELKIRK FUEL — E 3914

FEED — GRAIN — SEEDS — GROCERIES — HARDWARE
B.C. DRY BELT
P-O-T-A-T-O-E-S
You'll Be Delighted With the Quality of These Excellent Table Potatoes $2.84 100-lb. Sack
AND We Deliver Them FREE
Order a Sack Today
Last Call for Spring Bulbs
Scott and Peden LTD.
510 CORMORANT ST. G-7181

Advertise in The Times

Judge Restores Home To Tenant Illegally Evicted

A landlord was criticized by Judge H. H. Shandley in County Court today for his "high-handed manner" in taking over the lodgings of a tenant.

In doing so, the judge upheld the action of Sidney Fry, who claimed damages for illegal eviction and for a mandatory injunction for the restoration of his dwelling taken from him by Harley and Alice Johnson, landlord, 937 Caledonia Avenue.

"I find the plaintiff was illegally evicted by the defendants, who took possession of the house in a very high-handed manner during the plaintiff's temporary absence.

"Mr. Fray, in my opinion, is entitled to the mandatory injunction asking for the restoration of the house in question," said the Judge.

The judge also awarded damages amounting to $50 to the plaintiff and laid the cost of the action against the defendants.

Toastmasters Hold Anniversary Party

Victoria Toastmasters No. 38 celebrated their 11th anniversary as well as the 16th anniversary of the international body with a dinner in the Strathcona Hotel.

District Governor B. H. E. Goult welcomed the guests, Sid Neville, from Union Toastmasters No. 331; Jack Archer, from Thunderbird Club No. 396, and Miss Joan Winning, president of the Toastmistresses Club.

Harry Sparks, president of No. 38, acted as toastmaster of the evening. Short speeches were delivered by Miss Joan Winning, W. M. Sparks, H. W. Hamlett, Eric Day and C. J. Lyons. E. A. Holt proposed a toast to the ladies and J. M. Green proposed a vote of thanks to all who took part in the evening's entertainment. During the evening, Miss Adele Goult sang a number of solos, accompanied by her mother, Mrs. B. H. E. Goult. District Lieut.-Gov. Ed M. Whyte proposed the toast to the King earlier in the evening. The head table was centred with a large birthday cake.

MARYLAND
FRIED CHICKEN
For Reservations Phone Belmont 4M
Open Year Round, Daily, 12 to 10 p.m.
CLOSED EVERY MONDAY
THE CHICKEN COOP
At LANGFORD LAKE, Island Highway
10 Miles Out

OUR 4-POINT
WINTERIZING SERVICE
PAYS OFF
IN WINTER DRIVING CONVENIENCE!
This thorough pre-winter check includes the cooling system, engine and battery, lubrication system and all accessories.
It means quick starting, easy gear shifting, good visibility. . . . It assures you of safe, comfortable winter driving, with the best of economy and performance.
Make An Appointment Now
DAVIS Motors Ltd.
General Motors Wholsale and Retail Parts Depot
900 FORT ST. G 8514
BUICK — PONTIAC — G.M.C. TRUCKS

BEST IN TOWN
for
• Body and Fender Repairs
• Auto Painting
MOONEY'S Auto Body Works
514 CORMORANT ST. E 4177
1128 VANCOUVER ST. B 1213

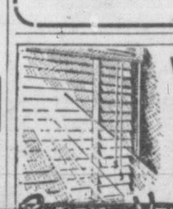
Venetian Blinds Made to Order
E 7915
1113 Fort
PACIFIC VENETIAN BLIND CO.
Perfect Light and Shade Control

Only High Output Can Keep Down High Taxes, Abbott Tells Club

Defence Minister Abbott, outlining in an address to the Canadian Club this afternoon some of Canada's financial and economic problems, said government expenditures were bound to be substantially higher than before the war, no matter what party might be in power, but every effort was being made and will continue to be made to eliminate unnecessary expenditures.

Noting the annual interest charges arising out of war expenditures were up by more than $200,000,000, Mr. Aboott said:

"The levels of education, health and welfare expenditures generally have risen substantially during the last five years. Moreover, I don't think Canadians will want our defence establishments and the expenditures required to maintain them to drop to the level they reached in the 30's."

If government expenditure is to be higher than prewar, revenues will have to be higher too, he said.

"This does not mean that taxes cannot and will not be reduced from present levels. What it does mean is that total revenues must be kept at a high level. Large revenues can be raised with moderate tax rates, but only if we succeed in maintaining a high level of emeployment and national income."

MARKETS VITAL

A high standard of living was dependent on efficient production, which in turn was dependent on Canada having access to foreign markets in those lines of special production.

Noting that one-third of Canada's total national income was derived from Canadian products sold abroad, he said. This income was the most important single factor in determining Canada's employment and prosperity.

"The activities of the federal government and in particular the activities of the Department of Trade and Commerce in the promotion and development of export markets should be of prime concern and importance to all of us," he said.

"No country in the world has a greater stake in the establishment and maintenance of stable international trading relations than Canada. And aside from the material advantages to ourselves, we believe too that such relations form the soundest basis for a stable and enduring peace," he said.

He said it was not necessary to mention the importance to British Columbians of export markets for lumber, fish, apples and the like.

Mr. Abbott said the percentage reductions in income taxes from their wartime high were greater in Canada than in the United States, Great Britain, Australia and New Zealand.

"It is recognized that tax reductions, particularly on personal and business incomes, will encourage private investment and enterprise and provide a greater incentive to work and produce," he said.

The period through which Canada was now passing, he said, was one when the sudden removal of all wartime price controls would be fatal.

"Most of us would lose the benefit of all that was done throughout the war years and during this first year of peace to stabilize the cost of living," he said.

ORDERLY PROCESS

"Already a good many of the wartime controls have been removed. More will be lifted during the next few months. But the process must be both orderly and an ordered one."

He said judged by what other countries have been able to do, the results of Canada's anti-inflation policy have been equal to those of any other country, and better than most.

"We are, however, still faced with the immediate and urgent threat of serious inflation right here in Canada," he warned.

"Production then," he said, "is the keynote of our economy in this transition period. Anything which acts as a stimulus to production will help to provide more jobs, a higher standard of living, and will result in the orderly relaxation and removal of the remaining controls.

Between two great wars, Canada made tremendous strides, he said.

"I believe we are on the threshold of an even greater development today.

"I dont know this part of Canada very well but I have had an opportunity of seeing something of its possibilities. I believe that in the immediate future the prospects of development and expansion are greater in British Columbia than in any other part of the Dominion."

"Steem" Electric Irons 17.95
Come in and let us show you this marvelous new labor-saving device!
Murphy Electric
731 YATES G 1713

Returns Prepared Claims Investigated
INCOME TAX
A Complete Income Tax Service
J. M. LEMARQUAND
General Accountant
For Appointment Phone E 8743
510-511 Bank of Toronto Building

CAMPAIGN RIBBONS
Regulation for uniform, miniatures for civvies. Maple Leaves. Oak Leaves. Clusters. Rosettes.
SUITS AND UNIFORMS MADE TO ORDER
We can outfit you promptly in the latest in civvies or a smart new uniform.
EFFICIENT REMODELING
St. James Tailors
633 YATES STREET B 2711

Mayor Requests No Hallowe'en Vandalism

A plea to the young people of Victoria not to indulge in vandalism on Hallowe'en night was made by Mayor Percy George today, and he added a request that parents try and see that the youngsters are given wholesome entertainment as a measure of property protection on the traditional night of pranks.

Mayor George said that he and City Council members were particularly concerned about the fate of street lights, which seem the prime target of the youthful vandals, because the supply of globes and other glass fixtures is almost impossible to obtain at the present time.

"I have been pleased to note that Hallowe'en vandalism has been on the wane during recent years," the mayor commented, "and we would like to see this year mark a new low in damage done."

He pointed out that in refraining from needless property damage the pranksters would be doing a real community service.

"I hope the citizens of Victoria will endeavor to see that the young people enjoy their Hallowe'en in a way which will give them pleasure but cause no harm to any citizen," he concluded.

Victoria Did Grand Job For Prisoners—Abbott

Victoria did a fine job in aiding returning prisoners of war from the Far East, Defence Minister D. C. Abbott said here today.

He said he was afraid people in other parts of Canada did not realize the grand job done here.

Although he had no recent reports on the condition of Hongkong ex-prisoners, Mr. Abbott said they appeared to be in excellent shape but he was afraid some of them may have suffered long-term injuries to their health.

Victoria Architects Informed Of Contest

Victoria and island architects have been circularized concerning the $15,000 competition for house designs sponsored by the Central Mortgage and Housing Corporation, D. K. Kennedy, manager of the corporation's office here, said today, but it is not known whether any of them are entering the contest.

The object of the contest is to obtain designs for homes which will combine a maximum of utility and economy, and which could be built for approximately $6,000. Details of the competitions can be obtained at the corporation's office in the Belmont Building.

The contest has been broadened to allow entries from students of technical and vocational schools as well as qualified architects and architectural students, Mr. Kennedy announced.

FLOORS — SANDED FINISHED
HARDWOOD AND FIR LAID
G 5507 S. McFARLIN

HAMMER MILL NUMBER 10
Call today and inspect the new No. 10 McCormick-Deering Hammer Mill with large capacity Hopper Feed. This mill is designed for livestock feeders and dairy men who demand the best in grinding equipment.
THOMAS PLIMLEY LTD.
YATES AND VANCOUVER STREETS G 7161

Court Recommends Alcoholics Anon.

"I can't leave liquor alone," complained a man who appeared before Magistrate Henry C. Hall in city court this morning and pleaded guilty to the third offence of drunkenness this year.

"Alcoholics Anonymous is doing fine work and I would advise you to seek their help," said Magistrate Hall.

As it was the man's third offence, the magistrate noted he had no alternative but to sentence him to 20 days' hard labor.

Town Topics

Minor traffic fines imposed in city police court this morning amounted to $77.50.

Constable Brooke Douglas of the City Police Department is conducting the lectures at city schools on traffic safety.

A thief broke into the home of Dr. J. M. Fowler, 50 Sylvan Lane, last night, stole $25 in American money but did not touch jewelry and other valuables in the house, it was reported by Oak Bay police today.

Best use of the available space at Craigdarroch is being considered by the Greater Victoria School Board. It is anticipated that administrative offices and board room will take up the first two floors.

Building permits have been issued to L. Nelson to build a garage and salesroom at 810 Johnson Street costing $5,000, and to W. J. Rippon to build a five-room house at 541 Burnside Road costing $5,500.

The B.C. branch of the Social Credit Association of Canada has just opened a library at its headquarters in the Pemberton Building. This library will be open to the public from 3.30 to 5.30 every week day.

E. V. Eno, 365 Gorge Road, is being attended by Dr. R. J. Wride at Royal Jubilee for a fractured right ankle suffered when he was in collision with a vehicle while riding a bicycle on Pandora Avenue Monday night.

The executive of the Union of B.C. Municipalities will meet in Vancouver, Tuesday, Nov. 12, Mayor Percy George was informed today, to consider what action is to be taken on the resolutions passed at the recent convention at Harrison Hot Springs.

Miss E. L. Clarke, 460 Chester Street, has written Mayor Percy George a letter protesting a plan to move an old house to the lot at Cook and Chester Streets for conversion into suites. She claimed that this would so interfere with visibility as to cause a traffic hazard at the corner.

Mr. Justice A. D. MacFarlane will preside over the fall Criminal Assizes scheduled to open here next Monday, with 12 cases slated for hearing on the nominal roll. Crown prosecutor is R. A. Wootton. Charges to be heard by Assize Court juries include murder, attempted murder and robbery with violence.

Allan Cuthill, 70 years old, 1031 Pandora Avenue, a pedestrian, was taken to Royal Jubilee Hospital last night with injuries to the nose, an ear and to the back of the head as the result of being involved in an accident with a car driven by N. J. Lapshinoff, 1427 Hillside Avenue, west on Pandora, city police reported.

Three persons pleaded guilty to charges of selling groceries in their stores after 6 in the evening, contrary to the early-closing by-law, in city police court this morning and were fined $15 each by Magistrate Henry Hall. They were: Sidney Frank, 402 Moss Street; Arthur L. Converse, 1329 Cook Street, and J. C. McCupper, 1501 Haultain Street.

A passing wedding party, with car horns blaring full blast, drowned out the voice of a witness giving evidence in a case in city police court this morning and resulted in Claude L. Harrison, city prosecutor, remarking: "I cannot hear a thing." The poor acoustics of the court and the fact street traffic noises penetrate into it have been a source of much annoyance to court officials.

With a view to giving its members all information possible concerning the Empire, the Victoria White Cane Club is trying to obtain speakers who will give talks on various sections of the British Empire. Mrs. George Watling will address the club Thursday, her subject being Malta, and if time permits she will also speak on the Punjab India. Members and prospective members are cordially invited to attend the meeting. Tea will be served after Mrs. Watling's address.

Under the aupspices of the Animals Defence Committee a bazaar will be held in the Crystal Garden Nov. 19. The convener, Mrs. Herbert Gann, reports unusual attractions will be on hand; Mrs. W. B. Williams will be in charge of superfluities; Mrs. L. E G. Newcomen hopes to have a large supply of home cooking. There will be a garden stall and many attractive gifts offered for sale. Donations of articles for the bazaar will be called for on a telephone call to G 1591 or G 7793.

Many U.B.C. Students From Island Given Scholarships, Loans

Almost a quarter of the students at the University of British Columbia who have received Dominion-Provincial Youth Training bursaries and aid from the Provincial Loan Fund are from Vancouver Island, the university reported today. In addition, six island students have been awarded special university bursaries.

The total value of scholarships, bursaries, prizes and loans this year at the university is approximately $75,000.

Winners of special university bursaries include Jocelyn Collison and Ian Horne, Victoria; Barbro and Jean Grunlund and Betty E. Milan, Port Alberni, and May S. Johnston, Ladysmith.

Of the Dominion-Provincial Youth Training bursaries and provincial loans, each award is 60 per cent in the form of a bursary and 40 per cent in the form of a loan, repayment of which commences a year after the student enters gainful employment.

Victoria students who have received this type of award include Marjorie A. Alldritt, Vivienne Allen, Edith Benson, Winona J. Bethune, Alan B. Chalmers, Michael Creal, Ronald R. Frank, John G. Hannan, E. Louise Harper, Paul H. Harrison, Hilda W. Hughes, Dennis Kershaw, Ronald G. Knight, Dorothy M. Laidler, Mary E. Lane, Robert H. Lowe, Michael J. McCahill, William A. McCorquodale, James V. Milburn, Harold J. Page, Faye V. Parker, Ian Potts, Vivien Spicer, Walter C. Thomson, Edna P. Tredaway, Edith J. Wilkinson and Robert Wong.

Other island award winners include John H. Andrews, Shawnigan; Ellen K. and George E. Apps, Cumberland; Rosemary Bell-Irving, Cowichan Bay; Robert Buckingham, Qualicum Beach; Robert A. Burdock, Nanaimo; Edward Chow, Duncan; Harold A. Dare, Fanny Bay; John S. Edwards, Royston; Arthur B. Gatz, Cumberland; Lawrence Gill, Nanaimo;

Robert Hill, Nanaimo; Roderick M. MacDonald, Courtenay; George B. McLellan, Sidney; Albert R. Milan, Port Alberni; Cliffe Midwinter, Sandwick; Albert A. Moul, Port Alberni; Clifford C. Rennie, Sandwick; Peter N. Sprout, Headquarters; Marjorie I. Stupich, South Wellington, and M. Jean Wilson, Salt Spring Island.

Waitress Loses Action

Judge H. H. Shandley, in County Court today dismissed the action of Kate Chayecki, waitress, 576 Johnson Street, who claimed damages from Edward Therrier for slander and $12.50 in wages in lieu of notice.

Regarding the claim for $12.50 for wages in lieu of notice, the judge said, "There is no evidence what the custom was as to the length of notice a waitress should receive or give. She was hired at the rate of $2.50 per day payable once a week, I think she could leave or be discharged at the end of any day."

Premier John Hart, accompanied by his secretary, Percy Richards, is in Vancouver today to attend the annual fall congregation of the University of British Columbia.

A GIFT OF HOME LOVELINESS From FLETCHER'S
Make your choice from our beautiful, distinctive furniture. Occasional chairs, tables, lamps, chesterfields . . . they are the last word in modernity.
FLETCHER'S
4 FLOORS AT 1130 DOUGLAS

MATCHED GRAIN CEDAR and BIRCH Plywood
THE MOORE-WHITTINGTON LUMBER CO. LTD.
West End of Hillside Ave. E 7108

TAXI, SIR!
Just dial
Garden 1155
For Prompt, Courteous Service
BLUE LINE TAXI
742 YATES ST.

UNPAINTED FULL PANEL
BEDS
12.50
ARROW FURNITURE CO. LTD.
1314 GOV'T. ST. E 8024

Convenient Time-Saving CURB SERVICE
FOR TICKETS, CHANGE, INFORMATION, ETC.
Look for the young ladies in the distinctive uniform.
B. C. ELECTRIC

DAVIES & SON
SHOE REBUILDERS
832 Fort Street Garden 4412

Sunshine PRODUCT
Baby Carriages
Better quality, convertible type carriages. All full spring construction with chrome handles. Colors: maroon, grey and blue. Regular Price, $29.50.
12 ONLY TO CLEAR
Special $22.50
HOME FURNITURE
825 FORT STREET · ABOVE BLANSHARD

CLASSIFIED ADVERTISING TELEPHONE—BEACON 3131

Victoria Daily Times

TIMES TELEPHONES

Private Exchange Connecting All Departments

BEACON 3131

Night Service: After 5.30 p.m. and Before 8.30 a.m. (and after 5 p.m.) Saturdays:
Circulation Department.......Beacon 3200
Advertising Department.......Beacon 3132
Reporter (Social Editor).......Beacon 3133
Reporter (Sports Editor).......Beacon 3134

TIMES CLASSIFIED ADS.—Beacon 3131

Classified ads received by 12 noon will appear the same day. Office hours: 8 a.m. and 5.30 p.m., except Sunday.

CLASSIFIED ADVERTISING RATES

2c per word per insertion
Minimum charge 25c.
Up to 10 words for three days, 60c.
Business or Professional Cards—$1.25 per line per month; minimum of two lines.

Births, $1.00 per insertion.
Marriages, In Memoriam Notices, Cards of Thanks, not exceeding 10 lines, $1.50 per insertion. Each additional line 15c daily.
Deaths, Funeral Notices, not exceeding 15 lines, $1.50 first insertion, and $1 subsequent insertions. Each additional line, 15c daily.

In computing the number of words in an advertisement figures in groups of five or less and each abbreviation count as a word.

Advertisers who desire to may have replies addressed to a box at the Times Office and forwarded to their private addresses. A charge of 10c is made for this service.

The Times will not be responsible for more than one incorrect insertion of any advertisement ordered for more than one issue. Any claim for rebate on account of errors or omissions must be made within 30 days from the date of the same, otherwise the claim will not be allowed.

Confidential Replies to Box Numbers—Readers may reply without embarrassment. Name those you do not wish to contact and if you have named the advertiser your letter will be destroyed.

Announcements

BIRTHS

SALMON—To Mr. and Mrs. Philip Salmon, at St. Joseph's Hospital, Oct. 30, a son.

MARRIAGES

CREER-BALL—On Saturday, Oct. 26, in Christ Church Cathedral Chapel, by Very Rev. Dean Cecil Swanson, Alan Glaisby Creer, younger son of A. D. Creer and the late Mrs. Creer, to Marian Ball, younger daughter of Mr. and Mrs. Stephen Ball, 625 Admirals Road.

DEATHS

HENRY—Mrs. Fanny Amelia Henry, native daughter of Victoria, B.C., youngest daughter of the late Mr. and Mrs. A. C. Williams; born April 15, 1891, passed away peacefully at the family residence, 1820 Lillian Road, on Oct. 29, 1946; beloved wife of W. J. Henry; beloved mother of Alfred E. and Gordon J. Morgan and Mrs. W. Plater and Barbara Eileen, at home; also survived by one sister, Mrs. W. Reid, Victoria; one brother, Alfred R. Williams of Vancouver; five grandchildren; two aunts, Mrs. Moore and Mrs. Morley, in Victoria, and two nieces. Mrs. Henry's grandparents came to Victoria from England on the Norman Morrison; her father was born in Victoria in 1853. She attended the North Ward School.
Funeral from Hayward's B.C. Funeral Chapel on Friday, Nov. 1, at 3 p.m., Rev. K. L. Sandercock officiating. Interment in family plot, Ross Bay Cemetery.

MANN—Passed away at the St. Joseph's Hospital on Oct. 27, 1946, Lesley Honor Mann, aged four months, beloved daughter of Mr. and Mrs. Roger James Mann of 3776 Belgrave Ave., Saanich. She was born in Victoria and is mourned by, besides her parents, her maternal grandparents, Mr. and Mrs. H. G. Richdale of Victoria and her paternal grandparents, Mr. and Mrs. Frank Mann of Victoria.
Funeral services will be held in McCall Bros.' Floral Funeral Chapel on Thursday afternoon at 2 o'clock. Interment will take place in the Colwood Burial Park.

MELLAN—Mrs. Mary Ellen Mellan passed away at her residence in Edmonton. She leaves to mourn her loss her loving husband, David Joseph; two daughters, Rev. Sister M. Valery of the Order of the Sisters of Charity; Margaret, at home; three sons, Frank P. Mellan of Vancouver, Jack Mellan and Al Mellan of Edmonton; one sister, Dora McGuane of Toronto, and one brother, Francis J. McGuane.
Mass was solemnized by Rt. Rev. M. J. O'Gorman.

PARKINSON—On Oct. 29, 1946, Charles M. Parkinson of 870 Victoria Avenue, aged 79 years; born in London, England, and a resident of Victoria for 41 years. He leaves two daughters, Miss Hilda Parkinson, 710 Linden Avenue, and Mrs. Trevor Kensington, with whom he resided; one brother, Henry Parkinson, Cumberland, B.C., and a sister, Mrs. N. Stump, Glen Forest, Western Australia.
Private funeral from Hayward's B.C. Funeral Chapel on Friday, Nov. 1, Ven. Archdeacon A. E. de L. Nunns officiating. Interment in Colwood Burial Park.

RAMSAY—There passed away in this city on Oct. 29, 1946, Florence Ramsay, aged 57 years, beloved wife of Bennie Ramsay, of 3102 Yew St. The late Mrs. Ramsay was born in Russia and had been a resident of this city for the past 36 years. She leaves to mourn her loss, besides her husband, Bennie, two daughters, Mrs. H. Godtel and Mrs. Earl Hastings, both of this city; also three grandchildren.
Funeral services will be held in McCall Bros.' Floral Funeral Chapel on Thursday afternoon at 3.30 o'clock. Interment will be made in Colwood Burial Park.

IN MEMORIAM

STRICKLAND—In loving memory of Alice Adelia Strickland, who passed away Oct. 30, 1944.
—Always remembered by dad and family

FLORISTS

ALL FLORAL WORK ARTISTICALLY designed. We grow our flowers. Brown's Victoria Nurseries, 618 View. G6612 G3527

ANY FLORAL DESIGNS — LOWEST prices. N. S. Pollock, 1315 Douglas. G5315

Funeral Designs, Weddings, Bouquets, Corsages. Fresh Cut Flowers Delivered. WOODWARD'S Florists, 615 Fort. G5614

THE POSY SHOP, 623 FORT—FLORAL tributes, fresh cut flowers, wedding bouquets, corsages. Phone G5422 26-105

UNIQUE FLOWER ARRANGEMENTS OUR SPECIALTY
TYRRELL'S FLORIST
756A YATES E0743

3 FUNERAL DIRECTORS

THOMSON FUNERAL HOME
Established 1911 Formerly of Winnipeg
Lady Assistant Licensed Embalmer
1625 Quadra St Phone G2612

McCALL BROS
"The Floral Funeral Home"
Office and Chapel, corner Johnson and Vancouver Sts. Phone G2012

FUNERAL DIRECTORS (Continued)

SANDS MORTUARY LIMITED
1803 Quadra St. Phone E7511
BEAUTY AND DIGNITY WITHOUT EXTRAVAGANCE

S. J. CURRY & SON
Funeral Directors
Cor. Quadra and Broughton Sts.
Phone G5512

B.C. FUNERAL CO. (HAYWARD'S) LTD
Established 1867
Moderate Charges Lady Attendant
734 Broughton Street
Telephone E3614

5 COMING EVENTS

A GOOD TIME EVERY WEDNESDAY at the Arcade, Broad and View; Stewart's orchestra; old-time dancing. All welcome. 1065-26-106

A HALLOWE'EN DANCE—COLWOOD Hall, Ted Spencer's orchestra, Thursday, 9 p.m., Langford-Colwood A.Y.P.A.; refreshments; admission 50c. 9779-3-103

AN OLD-TIME DANCE
Saturdays, Crystal Garden (lower); Homesteaders' orchestra. Featuring waltzes! Two-steps! Schottisches! Minuet, Etc. 9-12. 50c. Fun for all the family. tf

ATTENTION, ALL LAWN BOWLERS—A Hallowe'en social, concert, etc., to be held at the Victoria West clubhouse on Thursday at 8 p.m. Any lawn bowler in Victoria cordially invited. Fancy dress optional. 9757-3-103

ATTENTION!
Homesteaders' Orchestra at Red Rose Ballroom, View St., this Saturday only. Follow the old-time dance crowd. 9-12. 50c. 5-105

B.P. at K.P.
Dancing every Saturday night at the new K. of P. Building, Cormorant St., rear of B.C. Electric Bus Depot, 9-12; Bernie Porter's orchestra. 9419-26-114

CRAIGFLOWER INSTITUTE HALLOWE'EN dance, Boilermakers' Hall, Oct. 31, 9 to 1; Schofield's orchestra; refreshments. 9752-3-103

Coming!
DAL RICHARD'S HOTEL VANCOUVER ORCHESTRA with Beryl Bodenne and the GLEE CLUB, TUESDAY, NOV. 19, CRYSTAL GARDEN. Tickets, $1.25 per person. 21-117

DON'T FORGET MODERN DANCE AT North Ward Community Hall, every Wednesday night; Warren Barker, well-known veteran, and his orchestra. Barker supplies good music. 9738-tf

SATURDAYS
DANCING EVERY SATURDAY, ARCADE Ballroom (View and Broad). Eric Paver's Band. Everybody welcome. tf

HALLOWE'EN DANCE—C.C.F. HALL, opposite Saanich Fire Hall, Thursday, Oct. 31, 9-1; 50c; good prizes. 9725-3-103

HALLOWE'EN DANCE—JUBILEE HOSpital Alumnae, Royal Victoria Yacht Club, Thursday, Oct. 31, Len Acres' orchestra, 9-1. 9733-3-103

HALLOWE'EN FROLIC AND DANCE—McMorran's Pavilion, Thursday, Oct. 31; dancing 9-1. Auspices V.I. Outboard Association. 9258-19-102

NORTH WARD COMMUNITY HALL, 804 Kings Rd. "The place where everyone is welcome." Saturday night, old-time dance. Stewart's orchestra. D. McKenzie, M.C. 9401-tf

OWING TO THE HALL NOT BEING available, the meeting of Daughters of St. George, Princess Patricia Lodge No. 238, will be held on Nov. 15. 9778-3-103

POLICE BALL—ADMITS COUPLE. SELL for $3.50. G5116. 9802-1-102

PROGRESSIVE 500, EVERY WEDNESday evening, 8.15, Douglas Hall, opposite Saanich Fire Hall; 25c. 9089-1-102

THIS FRIDAY ONLY
Lower Crystal Dance at Arcade Ballroom, Friday, Nov. 1. Eric Paver's band.

WHIST NIGHTLY, 8.30 P.M., GOOD cash prizes, jackpot. Afternoon games, 2.30 p.m. Westholme Hotel, Gov't. St.

6 LOST and FOUND

LOST—BETWEEN JOHNSON AND POST Office, gold locket. Reward. Phone G8637, after 5.30 p.m. 9788-2-103

LOST—LARGE FUEL TANK SCREW cap, on Reynolds Rd. or Quadra St., Saturday afternoon. Phone G1194. 9786-3-104

LOST—OCT. 26, NANAIMO BUS, COAT box, containing blue overcoat and brown jacket. Finder please phone G4074. 1477-6-107

LOST—PEKINGESE DOG WITH BLACK face; answers to name of Toy. Phone E8150. Reward. 1439-3-102

LOST—RECTANGULAR DIAMOND brooch, large solitaire in centre, surrounded by diamond chips, in Victoria or vicinity. B3033. Reward. 9801-4-105

WILL PERSON WHO TOOK BROWN tweed overcoat from Moose dance, at K. of P. Hall, last night, please return to 723 Wilson or phone E9157. Urgently needed. 9765-3-104

$50 REWARD — GOLD CIGARETTE case, diamond initials. Call Albion 40G. 9750-3-102

7 PERSONAL

A. F. BARTON, DIETITIAN, WILL BE in Victoria, Nov. 2. Appointments, phone E3737. 1466-3-104

A NEW SHIPMENT OF WONDER BRA brassieres, also Gothic and Flexaire. Irene Carroll, figure stylist, 706 Fort St.

AGATE RINGS
BEAUTIFUL BRAZILIAN STONES
610 FORT ST. THE MOSQUE E2124

ARRIVED—SMART NEW DRESSES, velvet, wool and flannel (2-14X). The Stork Shop, 631 Fort St. G2661.

"BANISH FEAR." KNOW THYSELF. Hear Manuel and Mary Smyth on spiritual law, every Sunday, 7.30 p.m., Bank Hall, Fort and Cook. 1470-4-105

BELTS TRUSSES ELASTIC HOSIERY
EXPERTLY FITTED
PRIVATE FITTING ROOM
NURSE IN ATTENDANCE FOR LADIES
THE MODERN PHARMACY LTD
Douglas St. at Johnson E1191

CAMPBELL STUDIO — SPECIALIST IN weddings, family groups and children's photography. 203 Kresge Bld. E5515

CHRISTMAS CARDS FOR PERSONAL engraving. See the lovely samples just arrived, equal to any we have had in the past. Your choice will be engraved or printed as you wish. Order early from Diggon's, 1200 Block, Government.

COOK BOOK DE LUXE—A WONDERful gift to yourself, mother, wife or the bride. "Good Housekeeping" cook book, new edition, completely revised with new ration recipes and home canning. $3.50 at DIGGON'S.

ECZEMA, ITCH, PILES, PSORIASIS, skin disease. Use Teenjore Chinese ointment. 638 Cormorant St.

GEORGE! QUIT DATING. PLEASE, LOVER, COME BACK AND MEET ME AT THE OAK BAY THEATRE, THURSDAY. 9755-2-102

HANDYMAN AVAILABLE. G5187. 9504-26-117

I WILL BUY, SELL AND REPAIR TOYS. Phone E2090. 9770-26-126

I WILL CALL WITH CASH FOR YOUR old carpet in any condition. G8959 tf

IF YOU ARE UNDER 16 YEARS OF AGE you can get life protection for $13 per year. Lumby, Pemberton Bldg.

PERSONAL (Continued)

JOIN THE 1,500 CLUB OF VICTORIA—Cheapest insurance. Average annual cost, $5. Inquire special member agent. G1331.

LADIES' ALL-WOOL, HAND-WOVEN squares and head scarfs, $2.59 to $2.98. The Beehive, 633 Fort St.

LOVER, COME BACK. MEET ME AT 808 YATES ST., THURSDAY, AT 7 P.M. SIGNED, LUCILLE. 9754-2-102

NAMES WANTED OF ALL EX-PUPILS of Oaklands School, boys and girls, who served in the army, air force, navy or merchant marine during the recent war. Send to principal, Oaklands School, Ryan St. 9586-26-120

PICTURE FRAMING—FIRST-CLASS JOB guaranteed. Large stock of mouldings. Williamson's, 640 Fort St.

SHOTBOLT'S COMPOUND BALSAM OF honey, for coughs and colds. Shotbolt's Drug Store, 589 Johnson St.

SLENDOR TABLETS ARE EFFECTIVE—Two weeks' supply $1; 12 weeks $5. At Darling's Pharmacy and all druggists. gen-1-102

WARM, COMFORTABLE LUMBAGO belts. All sizes, many styles. Protection from cold during the winter months to come. Private fitting-room. Cunningham Drug, FORT and Douglas. G8091 tf

WE RE-WEAVE YOUR OLD RUGS into new, thick, reversible rugs to fit any room, any size. Telephone G8959 or write Aladdin Carpet Weaving Co., 2612 Thorpe Place, Victoria.

FOR THE BRIDE

ACME PRESS LTD., 753 VIEW ST.—Wedding invitations, neatly and correctly printed. Phone E2821

10 BEAUTY SHOPPES

BUDGET YOUR COLD WAVE PERMAnent at the La France Beauty Salon. We guarantee our cold wave permanents. 715 View. G 7443. tf

EVERY CURL STEAMED IN A BATH OF oil with our new Lifeoil Cream permanent. Make your appointment now. E0522. Avalon Beauty Shop, 1104 Douglas.

EXTRA! EXTRA! EXTRA! SPECIAL for two weeks only, machine and machineless permanents. Bring a friend and divide a permanent between you. We will guarantee all these permanents. La France Beauty Salon, 715 View. G 7443. tf

HOLLYWOOD BEAUTY SALON, 617 Fort St. (above Nutshell). E0433. Prop. Peggy Henderson

NEW PERMANENTS — FINE HAIR A specialty. Bobette Beauty Salon, Room A, Campbell Bldg. G6652

PERMANENTS—BEST MATERIALS used. Bill Atkinson, 1328 Blanshard. B1325 tf

TRUE-ART BEAUTY SALON—PERMAnents a specialty. Test curl given. May Olsen, 1036 Fort St. E8234

VOGUE BEAUTY SALON, 717 VIEW. Lorene Tantow, proprietress. B1112

REIMER'S BEAUTY SALON, 714 VIEW Street, for Permanent Waves and Hairdressing. Phone E 4432

TYRRELL'S LTD.—PERMANENT WAVE specialists at D. Spencer Ltd., 4th Floor. E4141.

SUSSEX BEAUTY SALON, 706 BROUGHton. For appointment, phone E5115

VICTORIA BEAUTY PARLORS — CALL G0087 for a good permanent. All experienced operators. 1216 Broad St.

Business Cards

BULLDOZING

BULLDOZERS, EXCAVATING, BACKfilling, road building, clearing. B 3947

CEMENT CONTRACTORS

A 2½-FT. ELECTRIC CEMENT MIXER, $3.50 per day. Phone E7255. 9774-26-127

CONCRETE MIXERS RENT $4 DAY; screw jacks 25c roll. G1790 Dents

FOR EXPERT CONCRETE WORK
SIDEWALKS
FOUNDATIONS DRIVEWAYS
Phone PAUL ZALUSKI — G 8895
Good Job Every Time tf

COMMERCIAL ART

"PICTURES TELL EVERYTHING"
ILLUSTRATING FOR
NEWSPAPERS
SILK SCREEN POSTERS
STREETCAR POSTERS
TOURIST FOLDERS
BOOKLETS
LETTERHEADS
COMMERCIAL ART DEPT
TIMES

CHIMNEY SWEEP

A CLEAN VACUUM-EQUIPPED CHIMney service. Have your furnace and gutters cleaned and repaired before winter. Phone B2231, Collin's Chimney Service. tf

CHIMNEYS SWEPT, REPAIRED. WORK guaranteed, vacuum equipment. Pacific Chimney Service. E8298.

B 2426
DEPENDABLE SERVICE
JAMES BAY CHIMNEY SERVICE
9556-26-118

GRAY'S CHIMNEY SWEEP (REGIStered); vacuum service; work guaranteed. War veterans. Reliable. E7224

CATERER

CATERER — FOR WEDDINGS, BANquets, dances. G7429. Mrs. Norris tf

CONTRACTORS

ALTERATIONS AND ALL KINDS OF repairs. S. S. Weismiller. B1252

CROYDON CONTRACTORS — DRIVEways, sidewalks, fencing, small alterations, steps. We served over there. May we serve you here. E3813 9276-26-109

ROCK DRILLING AND BLASTING. W. Trace. G8925. tf

DELIVERY SERVICE

FOR LIGHT DELIVERY
PHONE G2304

PROMPT DELIVERY—BAGGAGE, PARcels and lumber. Opp. B.C. Electric Depot, 723 Pandora. E9815. 1957-26-102

ENGRAVERS

PHOTO ENGRAVING—HALF-TONE AND line cuts. Times Engraving Department. Phone B3131

ELECTRICIANS

RADIO APPLIANCE CO., 183 FORT—Contracting, alterations, repairs, fluorescent lighting and fire gongs. E6661

ELECTRICAL REPAIRS

ALL HOUSEHOLD APPLIANCE REpairs. Oliver Electric, 633 Johnson. B1631. tf

ELECTRICAL REPAIRS (Continued)

ELECTRICAL REPAIRS. HAVE YOUR iron, toaster, waffle iron or sandwich toaster repaired now. Expert workmanship at low prices. Hudson's Bay Company Housewares Department. Phone E 7111 tf

KER ELECTRIC
VICTORIA'S FINEST REPAIR SHOP
B3425
1111 FORT STREET

EXTERMINATING and FUMIGATING

ROACHES, ANTS, FLEAS, MOTHS, rats, mice, etc., exterminated. Vacating of premises unnecessary. Work done by experienced operators. PIED PIPER COMPANY LIMITED, 648 Johnson St., Victoria, B.C. Phone E7911

FLOOR SURFACING

CAPITOL FLOOR CO. FLOORS SANDed and refinished. Asphalt floor tiles. Free estimates. G5605-E8975 9068-26-102

FLOORS SANDED AND REFINISHED—Old made to look like new. G8507.

FLOOR RE-NU CO.—SANDING AND finishing. Estimates free. E6689. 9602-26-120

LEN JONES & CO. — FLOORS SANDED and finished. Estimates free. B 3511

V.I. HARDWOOD FLOOR CO., 707 Johnson St. Free estimates. G7314

FURS

PROTECT YOUR FURS
Have Them
FOSTERIZED

Here's what our process offers — Cleans fur and lining. Removes all Moth Larvae. Replaces oil on dried pelt. Restores original lustre. Gives greater resistance to damp weather. Lengthens life of coat and makes it look like new.

FOSTER'S FUR STORE
Exclusive Furriers for Over 50 Years
753 Yates St. Phone E2514
A. E. Alexander, Pres.

GARDENS

A SPECIAL SALE OF SWEET SEEDless sultana grape plants. Ripe grapes on premises. E3465. 9355-26-112

BERRY CATALOGUE, STANDARD AND new valuable varieties. Rupert Stephens, Mountain Valley Farm, Duncan. 9213-26-108

STIRRUP PUMPS — COMPLETE WITH hose, ideal for spraying, only $1.98, while they last. B.C. Hardware 1946 Ltd., 724 Fort St.

10,000 TULIP BULBS
AT REDUCED PRICES
30 FAMOUS VARIETIES OF ROSES!

Cherry, Apple, Plum, Peach and Pear Trees, Walnuts, Almonds, Raspberries, Black and Red Currant, Gooseberries, Grapes, Ornamentals, Heathers, Azaleas, Dianthus, Aubretia, Daphne Cneorum, Azaleamums, Wallflowers, Stocks, Forget-me-nots and Berberis.

THE SHRUBBERY
O. Tyrrell, Proprietor
Across From Tyrrel's, Florist
748 Yates E5915
9652-26-123

GLASS

GLASS AND MIRRORS OF ALL KINDS. Messerschmidt & Sons, 935 Mason St. G6962

GUNSMITH

GUNSMITH — E7714
FRED E. BEHNSON, 629 PANDORA
9578-26-119

HATS

HATS CLEANED, BLOCKED AND STERilized. B.C. Hat Service, 1315 Blanshard, opposite Library. tf

HAY BALING

FOR SALE

Two New Oliver 80 Industrial Tractors, 40 H.P., 1,200 R.P.M., 13.00x24 6-ply Industrial Tread tires, equipped with double-wheel weights, spark arrester, muffler. Other attachments available.

Immediate Delivery—Order Today

SAANICH GARAGE AND SUPPLY
Royal Oak, B.C., R.R. 1
North Elk Lake East Saanich Rd
Phone Keating 52K

HOME SERVICE

GEORGE'S HOME SERVICE—WINDOWS cleaned, paint washed, floors waxed and polished, gutters cleaned, etc. B4142. 9670-26-123

JANITOR SERVICE

COMPLETE JANITOR SERVICE, WINDOW CLEANING, FLOOR POLISHING. WORK GUARANTEED. MURTON, G8762. 9632-26-122

KEYS

KEYS CUT
ELVES BROS., 723 PANDORA
E8324

PAINTERS AND DECORATORS

A BETTER DECORATING SERVICE—Painting, paperhanging and spraying, kalsomining. Reasonable prices. E1985. 1049-26-106

A PAINT SPRAYER FOR RENT — available now. G 6754. 9369-26-114

ATTENTION! INTERIOR AND EXterior painting. Immediate service. Free estimates. G4307. 9442-26-113

PAINTING AND DECORATING—FORTY-six years' experience. Phone E6044. 9084-26-104

PAPERHANGING and PAINTING

A SATISFIED CUSTOMER OUR GUARantee. Special winter rates for paperhanging and all interior work. Scottish Decorators. G3042.

GEO. E. GOODWIN, FORMERLY OF Regina. Painting and Decorating contractor. E2144. Res. E2767. Satisfaction guaranteed. Est. 1911.

LENNAX BROS. — PAINTING, PAPERhanging, interior decorating, spraying. Estimates free. E4048, after 6 p.m. E7986. 9749-26-125

PAINTING AND PAPERHANGING DONE by experts. Satisfaction guaranteed. J. Goldie and A. Day. Phone Colquitz 130M or B3621.

PAINTING AND DECORATING — L. B. Logan. G4034 anytime

PAINTING AND PAPERHANGING
J. M. CULLINGFORD — E7070
SKILLED LABOR AVAILABLE NOW
9740-26-126

There's an offer in the TIMES CLASSIFIED ADS. today you may be interested in.

PAPERHANGING and PAINTING (Continued)

WALLPAPER, MURESCO, PAINTS, etc. Mellor Bros. Ltd., 819 Broughton St. G5021

$10 A ROOM—INCLUDES SMART, fashionable paper. Small rooms, $8. G2328. 9618-26-122

PUBLIC STENOGRAPHER

G8505—TYPIST AVAILABLE PART time. Theses, manuscripts, correspondence. 9449-26-117

PLATING

ATTENTION—WE DO PLATING, POLishing, etc. V.I. Plating, 1009 Blanshard

PLOWING

ACREAGE AND GARDENS PLOWED and disced, excavating and levelling, etc. Ford tractors. Jewkes. E7377 8818-tf

ANY PLOWING, DISCING, CULTIVATing, levelling, backfilling. Done promptly. E9691. 9129-26-104

GARDENS PLOWED WITH ROTARY tiller. No hoeing necessary. Frank Glass. B 1678. 9679-26-123

PLUMBERS

ATTENTION! ALL REPAIRS TO SEPtic tanks, tile drains, wet basements, etc., promptly attended to. For results phone G6363 tf

SEPTIC TANKS, DRAINS, GREASE traps installed, cleaned. Over 12 years' experience. All work to pass official inspection. E8388 for guaranteed work. 1006-26-104

SINK AND LAUNDRY TUB. VICTORIA Plumbing Co. Ltd., 1056 Pandora. G 1553

PLUMBING and HEATING

FURNACES REPAIRED AND INstalled. All work guaranteed. Shaw Sheet Metal, 841 Pembroke St. B2342.

PIANO TUNING

PIANO TUNING AND REPAIRING — P. Luboft, formerly of Heintzman. Work guaranteed. G2998. tf

RACQUET REPAIRS

BADMINTON RACQUETS
REPAIRED AND RESTRUNG
BOB PEDEN LTD
646 Johnson St. Phone E 2815

REFRIGERATORS

REFRIGERATORS
ALL MAKES SERVICED AND REPAIRED
EXPERT WORKMANSHIP
KER ELECTRIC 1111 FORT
B3425

SEWING MACHINES

Have your Sewing Machine repaired by expert workmen. Work guaranteed. Estimate free.
SINGER SEWING MACHINE CO
Phone E6513

ROOFING

A BETTER ROOFING SERVICE
DUROID AND ACE TEX ROOFS LAID, complete. Hexagon or square butt. New roofs or over your present shingles. Special lead collar flashing on chimneys, approved applicators, experienced workmen. Gyproc wool thick insulation installed, saves up to 30% in fuel costs. All work guaranteed. Terms if desired. Free estimates, no obligation.
405 Gorge Rd B2171
STEWART & HUDSON

SPORTING GOODS

SLEEPING BAGS
COMPLETE WITH ZIPPER OPENING
SOFT AND WARM
$26.55
WILSON & LENFESTY
1225 GOVERNMENT ST. G6411

TAILORING

LADIES' AND GENTS' TAILORING — Expert remodeling, alterations. J. Davis, 623 Yates. E5811

TREE TOPPING

ALL RESPONSIBILITY TAKEN—TOPping, removing dangerous trees. Reasonable charges. B2254

DANGEROUS TREES TOPPED OR felled by experienced man. Phone Col 110M

TREE SURGERY

SCIENTIFIC TREE PRUNING, SPRAYing, cavity treatment, fertilizing, dangerous trees removed. Cowle & Hicks. B1676

TRANSFER

GENERAL HAULING - PANDORA Transfer, 560 John. B1033

JAMES BAY TRANSFER
Reliable Insured Home Movers
G3582 Dick McKinney

VACUUM REPAIRS

ALL ELECTRIC VACUUM CLEANERS repaired. Parts, all makes. Brushes rebristeled; wheels, switches, bags, belts, motors reconditioned. Call G3113. 807 Fort

AUTH "PREMIER DUPLEX" SERVICE. Est. 21 yrs. All makes. Higham. G3559. tf

WASHING MACHINE SERVICE

AUTHORIZED BEATTY WASHER
and APPLIANCE SERVICE
We Call and Deliver
McLENNAN, McFEELY & PRIOR
1400 Government Phone G1111

WINDOW CLEANING

DOUGLAS HOME SERVICE—FORMERly J. Clarkson's. Windows and gutters cleaned and floors polished. Phone B4624. 1167-26-112

VETERAN WINDOW CLEANERS — Floors waxed and polished and janitor work. Harris Bros. E 6869. tf

WOOD and COAL

A BARGAIN—NO. 2 MILLWOOD, CLEAN and easy split. Quick delivery, 1½-cd. load, $6. O.K. Fuel Co., 2702 Government. G2452, evenings G3457. 1073-26-107

A SPECIAL—DRY INSIDE FIR BLOCKS, mixed with bark slabs, 12-in. If you want good wood, buy Sooke dry wood, never in water. Two cords, only $11. E6925. 9469-26-122

A SPECIAL REDUCED PRICE—NO. 2 wood, mostly semi-dry blocks, no cedar; 2 cords $9. Day E2743, night E2984. 1392-26-124

ALBERTA SOOTLESS NUT COAL at old prices. Immediate delivery. Cameron Wood and Coal Co. E3121. tf

BONE DRY STOVE LENGTH CORDwood, first growth. Immediate delivery; 2 cds., $25. J. Graham. E8709. 1354-26-116

WOOD and COAL (Continued)

DRY FIR SAWDUST — DOUBLE screened. Delivered anywhere. Two units, $8 bulk only. 1192-26-112

DRYLAND MILLWOOD—MIXED WITH fir, ready to burn; 2 cds., $10. Quick delivery. E5023. Amrik Singh. 1296-26-117

DRYLAND FIR WOOD, NEVER IN water. Two cords $11. Speedy Service Market Fuel. G 2404, evenings. 1192-26-119

HILLCREST WOOD SPECIAL
ALL NO. 1 DRYLAND DOUGLAS FIR slab mixed with inside blocks; also split wood; 12-in.; no rubbish, clean; $11 for two cords. Immediate delivery.
$5.50 PER CORD IN TWO-CORD LOTS
HILLCREST FUEL CO.
Day and Night — G3015
1462-26-126

NO. 1 DRYLAND DOUGLAS FIRWOOD from Great Central. Thick bark, mixed with inside blocks, stove length, 2 cds. $11. Immediate delivery. Phone B3834.
ISLAND FUEL SUPPLY
1280-26-117

SPECIAL SALE — UP-ISLAND MIXED millwood, all 12-inch lengths. Good for all-round use. 2 cords, only $10.00. Immediate Delivery. DOMINION FUEL, 2607 Douglas. E4734 1073-26-107

1½ CDS. KINDLING, $9.50. 2 CDS. FIR millwood, $9. E5023. Amrik Singh. 1295-26-121

Professional Cards

CHARTERED ACCOUNTANTS

JAMES PRICE & CO.
Chartered Accountants, 618-19 Central Building, 620 View. E 7622

CHIROPRACTORS

JOHN M. STURDY
Specific Chiropractor
Neurocalometer
Complete X-ray, Fluoroscopic Laboratory
612 View St. E5034

ELECTROLYSIS

SUPERFLUOUS HAIR, MOLES, WARTS removed permanently. Success guaranteed. Dorothy Hanman, specialist, London, Eng. Est. 30 years. 203 Scollard Bldg. G7642. 1029-26-104

PATENT ATTORNEY

MARKS & CLERK, PATENT ATTORneys, 904 Bk. of Toronto Bld., Victoria

PHYSIOTHERAPIST

ESTELLA M. KELLEY—CHRONO AND short-wave Swedish massage, circulex reducing and colonic irrigations. E9121. 501 Union Bldg., 612 View. 7817-tf

SWEDISH MASSAGE

CONSULT OLOF H. LOWENBORG, Swedish masseur, for rheumatic disorders, arthritis, neuritis, sciatica, etc., fractures. Most modern hydrotherapy department in the city. When your physician orders massage treatment, satisfaction guaranteed. (Lately supervising masseur, Workmen's Compensation Board Clinic, Vancouver). 20-21 Winch Building (Spencer's Fort St. entrance). Phone E2911.

Education

13 EDUCATIONISTS

BE PREPARED! BUSINESS, SECREtarial, radiotelegraphy, civil service course. Day and night classes. Sprott-Shaw School.

ROYAL BUSINESS COLLEGE, 1006 GOVernment. G 6016. E. W. Maunsell tf

UNIVERSITY M.A. WOULD TAKE PRIvate pupil, aged 10 to 12. Latin, Greek, French, etc. Box 1443 Times. 1443-3-102

15 DRESSMAKERS

DRESSMAKING DONE PROMPTLY AND reasonable. E7088 9264-26-109

TAILORING, ALTERATIONS, SHIRT collars turned, drapes, etc. 1030 Fort St. tf

17 MUSIC

EXPERIENCED TEACHER OF PIANO and singing. Mrs. Mellish, Royal Oak. Colq. 9M. 9323-26-112

TEACHER OF THE PIANO-ACCORDION Classical, semi-classical or modern. After 6. E9415. 1125-26-110

Employment

18 AGENTS and SALESMEN WANTED

EARN EXTRA CASH

Make more money easily in spare time. Just show our beautiful Canadian-made Christmas cards to your friends. They sell on sight. Many assortments. Gift cards, seals and tags. Beautiful free album showing personal cards 25 for $1.00 and up. Liberal commission. Write today for unusual sample offer. The Douglas Greeting Card Co., 50-AX, Bleecker Street, Toronto. gen-1-102

19 HELP WANTED—MALE

APPLICATIONS ARE INVITED FOR the position of plumbing inspector for Saanich Municipality. Salary, $2,280 per year plus $540 per year car allowance. Applicants to state age, marital status and previous experience. Car essential. Applications to be in the hands of the Municipal Clerk, Municipal Hall, Royal Oak, not later than 5 p.m., Tuesday, Nov. 5, 1946. Duties to commence Nov. 15, 1946. 4632-2-103

BE INDEPENDENT—SELL RAWLEIGH products. Good nearby district open. Write today. Rawleigh's Dept. WG-K-197-104, Winnipeg, Canada

EXECUTIVE
REQUIRED

Executive for large distributive firm to head up general sales, field relations, merchandise and market research; sales or advertising or merchandising experience required; western background preferred; good education, appearance and personality; an outstanding position with desirable organization offering substantial remuneration. Enquiries will be treated in complete confidence.

BOX 9773 TIMES
9773-3-103

MEAT CUTTER FOR MODERN MARket. Reply, giving age, experience, address and phone number. Box 9769 Times.

POULTRY MAN FOR FARM—GOOD living conditions and wage. Phone Mrs. Mitchell, G1131. 9803-1-102

WANTED—HOUSE PLASTERED. G8868. 9769-2-102

HELP WANTED—MALE-FEMALE

PIANIST FOR SUNDAY EVENING LECtures, male or female, regular hymns. Box 1469 Times. 1469-3-104

20 HELP WANTED—FEMALE

ASSISTANT COOK AND CAPABLE kitchen help. Apply Queen Alexandra Solarium, Mill Bay, or 118 Pemberton Building. 9657-tf

HERRING
FILLERS AND HEADERS
GOOD PAY
TRANSPORTATION PROVIDED
EMPIRE CANNERY
PHONE G6214 OR B3821
9668-6-103

WANTED
GIRLS TO LEARN
The Following
SHIRT PRESS OPERATORS
UNIFORM PRESS OPERATORS
FLATWORK IRONERS
Best Working Conditions
Eight-hour Day
Rest Periods, Morning and Afternoon
40c PER HOUR AND UP
—Apply—
NEW METHOD LAUNDRIES LTD.
947 North Park St. G 8166
9283-tf

LADIES WANTED TO MAKE $5 A DAY. Phone E8941. 9783-3-104

WANTED—HOUSEKEEPER, 2 ADULTS, away all day week days; close in; $50 per month. Phone G8632, after 6 p.m. 9727-6-105

WANTED—YOUNG LADY FOR REPAIR department in Pantorium Dye Works, 905 Fort St. 9805-tf

WANTED — FEMALE HELP
WAGES 40c PER HOUR FOR BEGINNERS; 45c PER HOUR WHEN EXPERIENCED
Five-Day Week
Apply ECONOMY STEAM LAUNDRY
607 John Street
9787-tf

21 SITUATIONS WANTED—MALE

EXPERIENCED TRUCK DRIVER WANTS steady position. Box 1444 Times. 1444-3-102

Home Building

BUILDING SUPPLIES CONTRACTORS

EDGEGRAIN AND FLATGRAIN CLEAR cedar for sale. Cowichan Mills Ltd., Honeymoon Bay, Cowichan Lake, B.C. 9487-26-117

Birch Panels ⅛"x¼" Thick
Everything For Building
Lumber and Millwork
R. A. GREEN LUMBER CO LTD
G7614

IS
YOUR
BUILDING
PROGRAM HELD
UP FOR THE LACK OF
NAILS, SHIPLAP, LATHS?

Then see us for complete details on FIBREROCK, the new building material. FIBREROCK is a fireproof insulating building material that combines high structural strength with fireproofing. In addition to the coarse interwoven fibres make an excellent bonding for either stucco or plaster. TESTED AND PROVED. Apply it directly to studding for inside or outside finish, no shiplap required. Plaster or stucco right on to it, no lath required. Makes splendid insulation. Easy and quick to handle when applied according to specifications supplied. Sufficient nails can be supplied with each purchase of FIBREROCK. All sheets a full 1-inch thick.

4x8 Sheets, plain back. Each $2.72
4x8 Sheets, with waterproofing paper back. Each $3.04

STEWART & HUDSON
Retail Lumber and Building Supplies
VICTORIA DUNCAN NANAIMO
Address All Inquiries to 405 Gorge Road, Victoria. B2171

Merchandise

25 FOR SALE—MISCELLANEOUS

At Jack's Place, 1421 Broad
A Bench Vise, 3½-in. jaws $8.50
A Motorcycle Socket Set, 14 pieces 5.00
A Head and Tail Stock with two three-step flat pulleys 10.00

AUTHORIZED WESTINGHOUSE
RADIO and APPLIANCE SERVICE
Reasonable Prices — Quick Service
McLENNAN, McFEELY & PRIOR
1400 Government Phone G1111
Private Exchange Connecting All Departments

A GLASS-FRONTED SHOWCASE—Slanted front, 48" high, 42" wide, 25" deep. What offers? Fairfield Drygoods, 302 Cook. E6851. 9751-2-102

A COLD QUARTZ ULTRA-VIOLET RAY LAMP
will bring health-giving sunshine into your home all winter
Now On Display At
$98.50
McLENNAN, McFEELY & PRIOR
1400 Government Phone G1111

A FINE SELECTION OF MODERN AND old brassware, also carved oak hall stand. B. M. Zarry, 1415 Government St. B3513.

CHRISTMAS CARDS FOR PERSONAL engraving. See the lovely samples just arrived, equal to any we have had in the past. Your choice will be engraved or printed as you wish. Order early from DIGGON'S, 1200 Block, Government.

25 FOR SALE—MISCELLANEOUS (Continued)

CHRISTMAS GIFT SUGGESTIONS

GLASS VASES 98c and Up
HAND-PAINTED VASES $1.25 and Up
TEAPOTS—In Pottery, China and Earthware $1.00 and Up
32-PIECE BREAKFAST SETS $9.95
COLORFUL ENGLISH ROYAL CAULDON BREAKFAST SETS $9.95

MACDONALD'S LIMITED
1121 Douglas St. (Corner View)
"Where All Victoria Shops"

ENGLISH PRAM—EXCELLENT CONDItion. B2510. 9777-2-103

FOR SALE—KITCHEN CABINET; ALSO Remington Standard typewriter. E9860. 1468-3-104

FOR SALE—PAINTER'S PROTECTING canvas, 25x25, $19. Four large oak barrels, $1.50 each. 100 Potato sacks, 5c each. Phone B2615. 9796-3-104

FOR RENT—CEMENT MIXER WITH rubber-tired wheelbarrow. B4193. 76 Crease Ave. 9579-26-119

FOR VENETIAN BLINDS AND SUPplies, Pacific Venetian Blind Co., 1113 Fort.

GOOD ROAD GRAVEL DELIVERED. Phone Colquitz 196X

HORNET POWER CHAIN SAW LIGHTest weight two-man saw, 60 lbs. Lowest price, $400. Speed, reliability and easily convertible for belt power. B.C. Roofers and Agencies. E6822

LAUNCH HOODS, BOAT COVERS, MADE to order. F. Jeune & Bro. Ltd., 570 Johnson St. G4632.

MARCHANT CALCULATORS SALES and service. A. R. Cann, 1006 Blanshard St. G8181

RECENT POPULAR BOOKS TO CLEAR. Values to $3.75 for 79c. On sale for one week only. Diggon's, 1200 Block, Government. tf

RUBBER STAMPS QUICK AT DIGGON'S. tf

STOREKEEPERS — PROTECT YOUR linoleum floor by waxing and polishing regularly. Phone Gregg's. G5023 tf

TREADLE SEAMSTRESS SEWING MAchine, like new. Evenings, Suite 3, 550 Simcoe. 1436-3-102

WEIGHING MACHINE—UP TO 900 LBS. Good condition. E1015. 9768-3-104

WHAT OFFERS FOR A GREENHOUSE 36x70? Phone Colquitz 169Y before 6 p.m. 9785-2-103

WOOD AND COAL RANGE, TRUNK, vacuum cleaner, selection of heaters. Zarry, 1615 Government.

WRINGER ROLLS FOR ALL MAKES elect washers. Taylor & Co., 828 Fort

$10 FOR BABY'S SULKY, AS NEW. B2302. 9784-1-102

CLOTHING

AT 940 FAIRFIELD RD.—LADY'S SEALskin coat for sale, large size. 9775-3-103

TUXEDO AND FULL-DRESS SUITS FOR rent. 623 Yates St

YOUTH'S SPORTS JACKET AND OVERcoat, size 38. Phone E5262. 9759-1-102

FURNITURE

I GUESS I MUST B awfully dumb, and do not know the score or sum. Or maybe don't pay attention enuff, to world affairs, front page stuff. Because I simply CAN'T get the drifto, of all this business about the Veto. And whether he wants it on or off, I can't quite figure Mr. Molotoff. So I guess the deep stuff's not my sphere, and I shouldn't B discussing it here. So into a plug I better sing, and calmly Veto the whole ruddy thing.

HANDSOME HOMESPUN covers on these two Chesterfield Suites. I see the men struggling in here with . . "Open that one up, Joe, and let's have a squint so I can tell the clients about it . . ." One is in a gorgeous green, the other a warm wine . . . in the popular Tub shape, attractively outlined in walnut show wood . . . and
warehoused $195.00

HUMBER BROTHERS
furniture,
in the heaney warehouse opp. courthouse bastion st.

My kid brother, wrestling here on my left with the books, just sed to my other brother opening up a bale of Numdah Rug from Calcutta, on my right . . "Say B . . . if I bring my dotter round to your house to-nite dressed in a sheet and looking like a pumpkin, will U pretend it's Hallowe'en, coz I gotta go out tomorrow nite . . ."

The Good Ship The Ss. Bantam brought us these Numdah rugs from Kashmira, so the sweet thing up at the radio station is playing "The Song of India" softly in the background, while Mr. Al Collins does the competent commercial at 11.15 this morning. Because he can't talk prices, we'll let U know right here . . . just $9.75. Gosh did the Gov't really bear down in pegging these. They cost us darn near that by the time we were thru foolin' around with Customs, stacks of Invoices, freight, etc. This is the only place in town with Numdah wallpaper. I'm gonna take this Ad. up now and get me a bowl of incense . . . sandlewood . . . and a snake . . . anybody got a snake??? G'evening.

FIREPLACE FASHIONS

Dress up your hearth with these accessories to the open fire. See them displayed on our lower main floor.

FIRE SCREENS—In handy folding style, all brass or black screen brass bound. $6.95 to $25.95

The new MESH CURTAIN TYPE, complete with brush and poker. $19.95 to $29.95

FIRE DOGS—A variety of styles and finishes, $4.15 to $27.95

HEARTH SETS—Brush, shovel and poker, in brass and antique finishes. $10.50 to $24.95

THE STANDARD FURNITURE CO.
Right Through—Yates to View

ELECTRICAL APPLIANCES
WE HAVE A NICE SELECTION OF THE FOLLOWING
AUTOMATIC ELECTRIC IRONS
$8.95 and $10.95
STEAM ELECTRIC IRONS
$17.95
TOASTERS
$4.50 to $7.95
ROOM HEATERS
$8.95 to $14.95
VOGUE FURNITURE HOUSE
"Where Customers Send Their Friends"
Phone G3111 860 Yates St.

FOR AUTO TOP LEAKS OR CUSHION repairs, see Ernie Sanders, E 4415.

RADIO PROGRAM

KVI	570	KPO	680	KJR	950	KNX	1070
CJOR	600	KIRO	710	CKWX	980	CBF	1130
KGW	620	KGO	810	KOMO	1000	KSL	1160
KFI	640	CJVI	900	CFCN	1010	KOL	1300

Tonight

5.30-Washington Reports—KIRO.
Singing Sam—CJVI.
Folk Music—KOMO.
Jack Armstrong—KJR.
Rendezvous Room—CBR.
Easy Listening—CJOR.
Elmer Peterson—KOMO, 5.45.

6.00-Frank Sinatra—KIRO.
Duffy's Tavern—KOMO, CJOR
John Fisher—CJVI.
A Musical Mosaic—CBR.

6.30-Dinah Shore—KIRO.
Mystery House—KOMO.
Pot o' Gold—KJR.
I.W.A. Green Gold—CJOR.
Curtain Time—CBR.
Alexander, King's Man—CJVI.

7.00-Academy Theatre—KIRO.
Dr Tweedy—KOMO.
Music of Manhatten—CJOR.
Sammy Kaye—CJVI.
CJVI.
Lone Ranger—KJR.
News—CBR.
News Roundup—CBR, 7.15.

7.30-Information Please—KIRO.
Barry Wood Show—KJR.
Distinguished Artists—CBR.
Dance Orchestra—CJOR.
Kyser's College—KOMO.
Blue Baron—CJVI.

8.00-Lowell Thomas—KIRO.
Supper Club—KOMO.
Lum and Abner—KJR.
Telequiz—CJVI.
Political Broadcast—CBR.
Dick Diespecker—CJOR.
Fleetwood Lawton — KOMO, 8.15.
Jack Smith Show—KIRO, 8.15.

8.30-Dr. Christian—KIRO.
Greatest of These—CJVI.
Great Gildersleeve—KOMO.
Fishing and Hunting—KJR.
Invitation to Music—CBR.
Dal Richards—CJOR.

9.00-Mr. and Mrs. North—KOMO.
Jack Carson—KIRO, CJVI, CJOR.
Ann Watt Sings—CBR.
Bing Crosby—KJR.

9.30-Mr. District Attorney—KOMO.
Ellery Queen—KIRO.
Totem News—KJR.
Continental Varieties—CBR.
Lucky Listening—CJOR.
Dance Orch.—CJVI.

10.00-Richfield Reporter-KOMO.
Five Star Final—KIRO.
Magic Hour—KJR.
Songs in the Night—CJVI.
News—CBR, CJOR.

10.30-Wash. Reports—KIRO.
Music From Varsity—CJOR.
Drake Hotel Orch.—KOMO.
Jerry Wald's Orch.—CBR.
Magic Hour—KJR.
News—CJVI.

11.00-Music in the Air—KIRO.
News—KOMO.
Concert Hour—CJOR.
All Star Dance Parade—CJVI.

Tonight's Highlights

6.00—Ozzie and Harriet Nelson are guests at Duffy's Tavern—CJOR, KOMO.

7.00—Cary Grant and Nigel Bruce in "Suspicion" on Academy Award—KIRO.

7.30—Jack Benny visits Kay Kyser's College—KOMO.

8.15—David Rose is Jack Smith's guest—KIRO.

8.30—Eric Coates performs his "London Suite" on Invitation to Music—CBR.

Biltmore Hotel Orch. CBR.
Melody Makers—KJR.

Tomorrow

7.30-Bob Nichols—KOMO.
James Abbe—KJR.
News, Musical Minutes—CBR.
News—CJVI, KIRO.
"G-G" Man—CJOR.

8.00-Fred Waring—KOMO.
Stepping Along—KIRO.
Breakfast Club—KJR.
News—CBR, CJOR, CJVI.
Breakfast Club—CBR.

8.30-Grand Slam—KIRO.
Jack Berch—KOMO.
Breakfast Club—KJR, CBR.
Billy Browne—CJOR.
Good Morn Again—CJVI.

9.00-Kate Smith—KIRO.
Joyce Jordon—KOMO.
News—CJVI, CBR, KJR.
Shut In—CJOR.

9.30-Helen Trent—KIRO.
Homekeeper's Calendar—KOMO.
Morning Concert—CBR.
Six for One—CJVI.
Ranch House—CJOR.
Tom Breneman—KJR.

10.00-Big Sister—KIRO.
School Broadcast—KOMO.
Mart Kenney—CJVI.
Music by Goodman—CBR.
Town Crier—CJOR.
Home Edition—KJR.
Happy Gang—CBR, 10.15.

10.30-Dr. Malone—KIRO.
My True Story—KJR.
Happy Gang—CBR.
Short Turns—CJOR.
Carolyn Gilbert—KOMO.
News—CJVI.

11.00-Second Mrs. Burton—KIRO.
Guiding Light—KOMO.
Hymns of All Churches—KJR.
Make Mine Music—CJVI.

CBR presents—CBR.
Barry and Monty—CJOR.

11.30-Women in White—KOMO.
Lone Journey—KIRO.
Listening Post—KJR.
Woman's World—CJOR.
Household Counsel—CBR, CJVI.
Ethel and Albert—CBR, 11.45.

12.00-Life Can Be Beautiful—KOMO.
News—KIRO, KJR.
Midday Matinee—CJVI.
B.C. Farm Broadcast—CBR.
Noontime Melodies—CJOR.
Al Smith—CJVI, 12.15.

12.30-Pepper Young's Family—KOMO.
Country Correspondent—KIRO.
Try 'n' Find Me—KJR.
News—CBR.
Dick Diespecker—CJOR.

1.00-House Party—KIRO.
Backstage Wife—KOMO.
Glamour Manor—KJR.
Memory Time—CJVI.
Concert Hour—CBR.
Famous Voices—CJOR.
Club Diary—CJVI, 1.15.

1.30-Evelyn Winters—KIRO.
Lorenzo Jones—KOMO.
Canadian Composers—CBR.
Easy Aces—KJR.
Red, White and Blue—CJVI.
Newiscal—CJOR.

2.00-School of the Air—KIRO.
When a Girl Marries—KOMO.
What's Doing Ladies?—KJR.
Shopping Hostess—CJVI.
School Broadcast—CBR.
Show Time—CJOR.

2.30-Meet the Missus—KIRO.
Just Plain Bill—KOMO.
Bride and Groom—KJR.
Footlight Favorites—CBR.
Rhythmaires—CJOR.
Music Lovers—CJVI.

3.00-Home Edition—KIRO.
Road of Life—KOMO.
Ladies Be Seated—KJR.
Western Five—CBR.
News—CJOR.
Rhythmaires—CJVI.

3.30-Aunt Mary—KOMO.
News—KJR.
Woman's Forum—CJVI.
Serenade—CBR.
Billy Browne—CJOR.
You Were There—KIRO.

4.00-This Woman's Secret—KOMO.
Songbook—KJR.
Aunt Mary—CJVI, CJOR.
Tony the Troubador—CBR.
Surprise Party—KIRO.
Jack Smith—CBR 4.15.

4.30-Mr. Keen—KIRO.
Piano Melodies—KOMO.
Intermission Time—KJR.
900 Club—CJVI.
Big Sister—CJOR.
Sweet Songs—CBR.

5.00-Knox Manning—KIRO.
Note by Note—KOMO.
Terry and the Pirates—KJR.
Thursday at Five—CJVI.
Red River Boys—CJOR.
Radio Repertory—CBR.

FURNITURE
(Continued)

SPECIAL 25% REDUCTION
ON THESE QUAINT BRAIDED COTTON RUGS
In Various Colors and Designs—Oval Shaped

Size 30x60	$8.40
Size 27x54	6.85
Size 24x48	5.50
Size 20x40	3.75
Size 15x27	1.85

—AT—
McLENNAN, McFEELY & PRIOR
LIMITED
1400 Government St. Phone G1111
Private Exchange Connecting All Departments

KINDERGARTEN SETS
TABLE AND TWO CHAIRS
Natural Finish With Red or Green Trim
$4.95 SET
CHAMPION'S LIMITED
727 FORT ST.

A NEW SHIPMENT OF ATTRACTIVE AND USEFUL ARTICLES

3-Piece Davenport Suites	$185.00
Bedroom Chairs, $10.75 to	32.50
Moveable Fireplaces, $32.50 to	44.50
Indian Rugs (fine quality), $119.50 to	450.00
Steel Card Table Sets	25.50
Embroidered Pillow Slips, $1.95 to	2.25
Walnut Dressers (waterfall design)	47.00
Chrome Stools (leatherette tops)	10.50
Firescreens, $6.95 to	19.95
Limed Oak Dinette Suite (7 pieces)	285.00

HOME FURNITURE CO.
E9921 825 Fort St. (Above Blanshard)

INEXPENSIVE SCATTER RUGS

SOUTHLAND WASHABLE TUFTED RUGS—Size 30x60. Comes in colors of grey, white, red, peach.
$12.95

COTTON QUEEN TUFTED RUGS—30x60. In colors of white and peach.
$17.95

COTTON LOOPED RUGS—Size 27x48. In colors of red, yellow, beige, peach, green.
$10.95

BEAUTY STAR CHENILLE RUGS—Size 24x36. In colors of mauve, green, pink, gold and blue.
$5.50
Size 27x45, $8.75

BEAUTIFUL PASTEL SHEEPSKIN RUGS—In peach and blue; size, approximately 27x36.
$7.50

CHENILLE BATHMAT SETS—In blue, peach, rose, mauve, striped with white; size 20x33.
$2.35 a Set

McLENNAN, McFEELY & PRIOR
LIMITED
1400 Government St. Phone G1111
Private Exchange Connecting All Departments

ATTENTION — BEST CASH PRICES. furniture, stoves and tools. B Louis furniture 729 Johnson St B3925

DON'T SEE US FIRST, SEE US LAST, when you want to dispose of your good used furniture. Leadbetter's, 705 Johnson. Phone G4424.

FOR GOOD USED FURNITURE, stoves, heaters and radios, see Reliable Furniture Store, 541 Johnson. E6714. "Out of the high rent district to save you money."

FOUR PAIRS OF LINED DRAPES, IN perfect condition, $17.50 per pair. Oak roll-top office desk, $55. Holland Bros., 824 Fort. E0913.

FOR SALE—ONE LARGE WALNUT dressing table, good condition; price $25. G2694. 9804-3-104

IF YOU WISH TO DISPOSE OF YOUR furniture, etc., antique or modern consult us. We will either buy outright or sell for you. Fred Smith & Co. auctioneers G4913

RUGS FOR SALE—CARPETS AND UPholstery thoroughly cleaned and repaired. Carpetorium Co., 1025 Cook St. E2861.

FURNITURE
Continued

FOR A HEALTHY TAN AND GOOD HEALTH
USE A GENERAL ELECTRIC SUN LAMP
COME IN FOR A FREE DEMONSTRATION
PRICE NOW—ONLY
$22.00
MACDONALD'S LIMITED
1121 Douglas St. (Corner View)
"Where All Victoria Shops"

LOVELY 3-PIECE TAPESTRY CHESTERFIELD SUITE
POOLE'S FURNITURE STORE
1317 BROAD ST. E6952

PLASTICS

PARAGON PLASTIC PRODUCTS LIMITED
MANUFACTURERS
"ANYTHING IN PLASTICS"
"Support Your Local Industry"
1219 WHARF ST. PHONE E5141

STOVES and FURNACES

AAB'S FOR STOVES AND HEATERS
WOOD AND COAL, GAS
REASONABLE PRICES
581 JOHNSON G5192 tf

BOILERS CONNECTED, STOVES, FURnaces repaired Day night G6401

FURNACES—REPLACED AND REpaired. Drum furnaces complete. Smoke pipes. W. Iles, 2840 Shelbourne E1834. 9633-26-122

NEW OIL-BURNING WATER HEATERS new and used furnaces coal stokers boilers, air-conditioning units, copper coils, etc Southall Stove Co. 1321 Government St tf

OIL CIRCULATING HEATER URGENTly required. Please phone E2847. 9275-tf

WE ARE AGENTS FOR GENUINE McClary repair parts. Carter's Stove Store, 822 Fort St E3511

YOUR FUEL PROBLEMS WILL BE OVER—Install a modern-type oil burner in your present stove. See it demonstrated at our store. We are now installing them. All orders filled in turn, or install it yourself and use it immediately. Full directions with each burner. Macdonald's, furniture department 704 View Street (downstairs) tf

WANTED—STOVE OR HEATER, BEST cash price paid. Do not sacrifice. Call E6714. 9700-tf

WANTED—500 RANGES HIGHEST prices paid. Peden Stove Store, 72 Johnson St E1451

BICYCLES, MOTORCYCLES

BOB PEDEN LTD
—For—
SPLIT CANE FISHING RODS AND FISHING TACKLE
TENNIS RACQUETS AND REPAIRS
WHEELED GOODS, ETC.
SPECIAL DAILY BICYCLE REPAIR SERVICE
646 Johnson St Phone E2815
We Call and Deliver

AUTOCYCLE SPECIALIST—COMPLETE repair service W J Gawne 1053 View St G4032

BICYCLE REPAIRS AND SUPPLIES—Crowther Bros., 854 Yates (near Atlas)

ROBINSON'S
BICYCLES, ACCESSORIES, FISHING TACKLE, SPORTS GOODS
CARRIAGES RENTED
WHEN GOODS ARE AVAILABLE WE HAVE THEM
1220 BROAD ST. OPP. COLONIST
PHONE E6212

BICYCLES, MOTORCYCLES
(Continued)

BICYCLE REPAIRS—ALL WORK GUARanteed Bernard Ltd 1410 Douglas G5911

BICYCLES IN STOCK—NEW AND USED bicycle and autocycle repairs. Keys and lock repairs Harris' G7824 785 Fort Street.

NEW INDIAN
VELOCETTE AND A.J.S. MODELS NOW COMING IN
Parts and Accessories for All Makes
R. SHANKS & SONS 921 Fort

27 MUSICAL INSTRUMENTS

CAVE PIANO STORE WILL PURCHASE your used piano for cash. 745 View St. G2512.

CHRISTMAS GIFTS
NICE SELECTION FOR CHILDREN
P. E. GEORGE, 719 PANDORA E4421

FOR SALE—STEINWAY BABY GRAND piano, late model, perfect condition. Box 1471 Times. 1471-3-104

WANTED—PIANO, SMALL PREFERRED. 520 St. Patrick. E7410. 6-105

WANTED TO BUY—GOOD USED piano. Phone G3637 or call at 20 Paddon Ave. 9480-tf

WANTED — USED PIANO, WILLIS, Heintzman or Nordheimer preferred. Box 9781 Times. 9781-3-104

28 RADIOS

A WADSWORTH RADIO SERVICE — Satisfaction guaranteed all types of electrical repairs 735 View St G8522

KENDALL RADIO LABORATORIES
Don Miller, Prop.
Servicing—Sales
Pick-up and Delivery Service
Phone G4717 843 Yates St
Opposite Atlas Theatre

B B C RADIO REPAIRS
E7111
PROMPTNESS IS OUR MOTTO
A COURTEOUS RADIO TECHNICIAN WILL CALL AT YOUR HOUSE tf

AUTHORIZED WESTINGHOUSE RADIO and APPLIANCE SERVICE
Reasonable Prices — Quick Service
McLENNAN, McFEELY & PRIOR
1400 Government Phone G1111
Private Exchange Connecting All Departments tf

RADIO SERVICE — REPAIRS AND parts. James Bay Radio B1951. 9065-26-102

RADIO REPAIRS

ANY RADIO REPAIRED AT BROWN'S in 48 hours 1029 Tolmie Ave E4434

FOR RADIO SERVICE CALL B C Sound and Radio Service E4731

FOR COMPLETE SATISFACTION AND guaranteed workmanship send your repairs to David Spencer Ltd specialists in radio services and members of A R T of B.C Phone E4141 611 View St

HAVE YOUR RADIO FIXED NOW BY competent, experienced technicians. Quick service Standard prices Fletcher Bros G7148 tf

JUNCTION RADIO SERVICE—REPAIRS by expert technician Quick service E1822 tf

KENT'S LTD EXPERT RADIO SERvice by skilled technicians and the most modern testing equipment. Phone E7104 641 Yates St

32 WANTED—MISCELLANEOUS

BETTER USED FURNITURE, BRASSware, glassware and china bought B. M. Zarry, 1415 Government. B3513.

CASH FOR OLD OFFICE FURNITURE and equipment Diggon's Gov't St

HIGHEST PRICES FOR YOUR OLD gold Rose's Ltd 1317 Douglas

OLD BICYCLES AND PARTS ARE worth money. Phone G4722 We call. 9347-26-112

TYPEWRITER WANTED BY PRIVATE party for cash. Write, stating condition, make and price, to George Crane, c/o D. Freeman, 470 Granville, Vancouver. 9758-3-103

WANTED—GENUINE OCELOT OR LEOpard coat. Phone G7744, Wednesday, after 8 p.m. 1457-1-102

WANTED — MEN'S USED CLOTHING Best prices paid for men's suits E5811. tf

WE BUY ESTATES OF JEWELRY AND antiques, large or small K A McLeod Co. Ltd., the Old Gold Shop. G2724.

32 WANTED—MISCELLANEOUS
(Continued)

WANTED—USED FURNITURE HOLland Bros., 824 Fort. E0913. 9349-tf

33 DOGS and CATS

ATTENTION! — DOGS AND CATS boarded in Victoria's newest, most modern accommodation Sanitary, individual quarters for 50 Dogs bathed and defleaed Oakcrest Farm Kennels, Burnside Road, half mile past Helmcken Colquitz 182M. tf

BUCCLEUCH KENNELS—REG COCKER spaniels at stud: red, gold, black, best American bloodlines. Bathing, trimming and defleaing 1186 Craigflower G8846 tf

FOR SALE—PUREBRED SPRINGER spaniel pup, two months old. Call Mrs. Biggs at G1680, at 3007 Quadra St. 9800-1-102

KERRY BLUE TERRIER PUPPIES, registered stock. Moraes 1270 Oakmount. G4550. 9032-26-102

37 BOATS and ENGINES

BEST OFFER TAKES 20-FT. RUNabout, 7-ft. beam, Chrysler engine. Going concern. B1469, evenings. 9619-6-101

RED DEVIL WOOD SCRAPERS
GLASS CUTTERS AND PUTTY KNIVES
SHIP CHANDLERS (McQuade's) LTD.
1214 WHARF ST. E 1141

AGENTS FOR
GENERAL MOTORS DIESEL INDUSTRIAL AND MARINE
GRAY MARINE
EVINRUDE
VICTORIA MARINE AGENCIES
565 Yates St. Phone G3121

SEE THE 1946 ARNOLD SEA MITE
20 H.P. MARINE ENGINE
WISCONSIN 31 H.P. Air-cooled V 4-Cyl. With Clutch Par Take-off
JOHNSON OUTBOARD SALES AND SERVICE
ANGUS MARINE
1129 Wharf St. G7431

Your Boat Designed and Built to Order
Engines, Machinery and Boats Repaired
Welding and Cutting
FOSTERS SHIPYARD
419 Bay St. Phone E0408
9302-26-110

IN STOCK
10, 12 and 15-FT. INBOARD MOTOR BOATS
12-18-FT. INBOARD BOATS OUR SPECIALTY
VOOLER BROS. SEACRAFT
546 JOHNSON E0412

AVAILABLE NOW
GENERAL MOTORS INDUSTRIAL and MARINE ENGINES
SIX-CYLINDER 93 H.P. OVERHEAD VALVES
WILSON & CABELDU LTD.
925 Yates St. Phone E1107

1947 BLUE RIBBON CHAMPION OUTBOARD MOTORS
NOW IN STOCK
SEE THEM AT LOCAL DISTRIBUTORS
VICTORIA SUPER SERVICE LTD.
Johnson at Blanshard St. E1155 tf

41 MACHINERY

DEWALT HEAVY DUTY WOODWORKing machines, 12" thickness planers, shapers, boring machines, disc sanders, bandsaws, auto nailer, high speed nailers, bench belt grinder, portable saws and sanders. All types cutting tools and attachments. See direct factory representative.
DEWALT DISHER CORP. LTD.
PA 0281
402 W. Pender, Vancouver 1-102

FOR SALE — LARGE BULLDOZER, cable blade and winch; excellent condition Phone B3947

Automotive

49 AUTO SERVICE DIRECTORY

FOR AUTO TOP LEAKS OR CUSHION repairs, see Ernie Sanders Phone E4415

SPEEDOMETER WINDSHIELD WIPER repairs Chet Dowman, 724 Johnson E1411

AUTO FRAME AND FENDER STRAIGHTENING
WHEEL ALIGNING AND BALANCING
AUTO PAINTING BODY WORK
MOONEY'S BODY SHOPS
514 Cormorant St Phone E4177
1128 Vancouver St Phone B1213
No Job Too Large or Too Small

50 GARAGES

GARAGE FOR RENT—JUST OFF MOSS, between Five Points and May St. E7718. 1476-1-102

51 AUTOMOBILES

AUTOMOBILE FINANCING
Conditional Sales Agreements Discounted
Rates Reasonable. Quick Decisions
ISLAND FINANCES LTD
1112 Broad St. G 7171

NASH
SALES and SERVICE
Complete Stock of Nash Parts
Specialized Nash Mechanics
Also Expert Repairs on All Makes of Cars and Trucks
VICTORIA SUPER SERVICE LTD.
Blanshard at Johnson E 1155

AVAILABLE NOW
General Motors
Industrial and Marine Engines
Six-cylinder 90-h.p. Overhead Valves
WILSON & CABELDU LTD
925 Yates Street E 1107 tf

SEE YOUR DODGE - DE SOTO DEALERS FOR SERVICES AND PARTS
BODY AND FENDER WORK
J. M. WOOD MOTORS
826 JOHNSON ST.
"YOUR DEPENDABLE DODGE DEALER" tf

ATTENTION—CASH PAID FOR GOOD used cars of any make Davis Motors Ltd 900 Fort St G8154

SURVEYS SHOW THAT WOMEN WHO shop the Times Classified first save more!

AUTOMOBILES
(Continued)

100 H.P. MERCURY INDUSTRIAL
ENGINE ASSEMBLIES NOW IN STOCK
—At—
GLADWELL MOTORS
Mercury-Lincoln Dealers
971 Yates St. E9823
Ford and Mercury Factory Reconditioned Cylinder Assemblies Installed

HYDRAULIC BUMPER JACKS MAKE TIRE CHANGING EASY
ALLOW US TO DEMONSTRATE
JAMESON MOTORS LIMITED
740 BROUGHTON ST tf

CHEVROLET
BIG CAR VALUE
AT LOWEST PRICE
WILSON & CABELDU LIMITED
915 YATES E1107
CHEVROLET OLDSMOBILE CADILLAC

FROSTY MORNINGS AND NIGHTS REQUIRE A HOT-WATER HEATER
TO HEAT YOUR CAR. WE HAVE A COMPLETE STOCK TO FIT ALL MAKES AND MODELS
INSTALLED PRICE
$32.55
McLEOD-LUMSDEN MOTORS LTD.
Plymouth - Chrysler - Fargo
Sales and Service
865 YATES ST. G 1144

BUICK, PONTIAC & G.M.C. TRUCKS
SALES AND SERVICE
FENDER AND BODY REPAIRS
WASHING, SIMONIZING, PAINTING
LUBRICATION AND GAS SERVICE
DAVIS MOTORS LTD.
General Motors Parts Distributors
900 FORT ST. G 8154

Monarch Monarch
"YOU RIDE LIKE A KING"
When you ride in a "MONARCH"
Ford's New Masterpiece
And for Monarch—it's
NATIONAL MOTORS LIMITED
819 Yates St. Phone G8177

AUTO FLOOR MATS MADE TO ORder. 1025 Cook St. E2861. Carpetorium Co. tf

VETERAN, WITH FOUR YEARS' OVERseas service, needs car badly for business. Cash. Phone G2511. 9645-tf

SURVEYS SHOW THAT WOMEN WHO shop the Times Classified first save more! Make your TIMES Want Ad large enough

Rentals

55 HOTELS

STADACONA GUEST HOUSE—CLOSE in. Dining-room now open. Winter rates now effective. Mrs. Gannon. G6534. 9516-26-118

56 ROOMS WANTED

WANTED—TWO OR THREE ROOMS, furnished or unfurnished B2574. 1449-3-102

WANTED — TWO UNFURNISHED rooms by quiet young couple. Please phone E0274. 1452-3-103

YOUNG WOMAN, WRITER, WOULD like to rent room in quiet, refined home during winter months, beginning Dec. 1. References exchanged, if desired. Write 733 Roseway Drive, Klamath Falls, Oregon. 1473-2-103

57 ROOMS—HOUSEKEEPING

FURNISHED HOUSEKEEPING ROOM—Vacant Nov. 1; quiet couple only; adults; central. 974 Balmoral Road. 9793-6-107

WANTED—ABOUT MIDDLE NOVEMber, large housekeeping room, quiet, healthful surroundings; ground floor with electric or gas cooker, otherwise heated. Can supply bedding and kitchen utensils. Particulars first letter, permanent if suitable; non-smoker; middle age. Box 1472 Times. 1472-1-102

59 ROOMS—FURNISHED

FOR RENT—LARGE COMFORTABLE bedroom; faces south. 1608 Fell St. 1467-1-102

FURNISHED BEDROOM, CENTRAL, suit business or naval personnel. B3908. 9517-26-119

60 ROOMS—UNFURNISHED

HABITABLE LARGE DETACHED ROOM with stove, chimney. Large garage and vegetable garden adjoining. View mornings. 1611 Denmman St. Let separately or inclusively. 1442-3-102

61 SUITES WANTED

BUSINESS GIRL DESIRES 2, 3 OR 4-room apartment; good references. G. Wilson. Call E2033, 9-5.30 p.m. 9772-6-107

URGENT—FURNISHED 2 OR 3-ROOM suite, not necessarily in city but near transportation, by retired couple, excellent references. Box 1460 Times. 1460-2-102

$100 REWARD FOR INFORMATION leading to rental of four-room house or apartment for ex-air force officer. G2317 9761-3-103

62 SUITES—FURNISHED

FURNISHED THREE-ROOM SUITE—With linen supplied; no children; $75 per month. 1233 Government St. 9790-1-102

64 HOUSES WANTED

WANTED—UNFURNISHED 4-5-6-ROOM house; reasonable commuting distance city; two small children; steady; best references. Will wait several months if necessary. King, G3497. 1451-3-103

WILL PAY UP TO
$65 PER MONTH RENT
FOR HOUSE, DUPLEX OR APARTMENT
BEST OF REFERENCES
PLEASE PHONE G 1958 x-tf

64 HOUSES WANTED
(Continued)

JEEVES BROS TRANSFER & STORAGE
Furniture and Piano Moving
Local and Long Distance
Baggage, Packing Crating and Shipping
Phone E9832

TENANTS' EXCHANGE

VANCOUVER FOR VICTORIA—MODern, unfur. apt.; no children. Box 9742 Times. 9742-tf

HALLS FOR RENT

FOR RENT—HALL SUITABLE FOR LECtures, concerts, dances, etc. Apply Mellor Bros Ltd 819 Broughton St 8455-tf

72 MONEY TO LOAN

A HOME OF YOUR OWN
THROUGH K. & S. LOAN
National Housing Loans, repayable monthly over 10, 15 or 20 years, at new low rates
KER & STEPHENSON LTD
909 Government St Phone G4127

ANY REQUEST FOR A MORTGAGE appreciated Pemberton Holmes Ltd. 625 Fort St G8124

SWINERTON & COMPANY LIMITED
MORTGAGE LOANS:
For new construction or sales of good residence property.
N H A loans at 4½%; repay as rent
Great West Life loans at lowest current rates
PRIVATE FUNDS ALSO AVAILABLE:
Complete Loaning Service.
Plan specifications, building inspection, fire insurance, preparation of transfer, deed and mortgage
Full details from S M Armstrong at
SWINERTON & COMPANY LIMITED
Established 1889
620 Broughton St. E 7181

A NATIONAL HOUSING ACT 4½% LOAN
A FIRST MORTGAGE PRIVATE LOAN
A BUILDERS' PROGRESSIVE LOAN
ASK US FOR COMPLETE DETAILS
GILLESPIE HART & CO LTD.
Established 1911
611 Fort St Phone G1181

FUNDS ON HAND AND IMMEDIATELY AVAILABLE FOR MORTGAGE LOANS
Large and small amounts, low interest, quick decisions, reasonable charges. N H A applications received. Agreements and mortgages purchased.
P. R. BROWN & SONS LTD.
1112 Broad St. Phone G7171 tf

MONEY TO LOAN—TERMS TO SUIT. All types of mortgages arranged Manufacturers' Life and private monies Applications appreciated
FINANCIAL SURVEY LIMITED
319-20 Scollard Bldg. B1012 tf

Real Estate

74 ACREAGE

38 ACRES ON MALAHAT—WATERfrontage, cabin, access from Malahat north of Stacey's. 101 acres east side of Finlayson Arm, waterfrontage, good timber. What offers? Fleming Gardner & Co. G7741. 9769-3-104

76 FARMS FOR SALE

82 Acres—40 arable, balance rough pasture. All fenced, live creek. Six-room farm house. Good farm buildings, family orchard; 1½ miles to school PRICE $6500

Seafront farm of approx. 10 acres cleared, two acres in rough pasture, old apple orchard. Farm house 32 ft. by 28 ft. overall. Water by hydraulic ram from ever-flowing spring to sink in kitchen. Approx. 1,000 feet high bank seafrontage. Magnificent marine view $4850

Or including 12 acre wood lot, $6,000

100 acres, 17 acres originally cleared but now in second growth. Some good land. Valuable salvage in old buildings. PRICE $2200

ALFRED CARMICHAEL & CO. LTD
1216 Broad Street G 7341
Member Real Estate Board of Victoria tf

SPECIAL
REDUCED FOR QUICK SALE
Four-room Siding Bungalow with full cement basement and hot-air heat, on approximately 17 acres, three of which are cleared and are in strawberries and asparagus. Excellent garden and orchard. Splendid well with electric pump. This property is well located, close to Saanichton and is a really attractive small farm. See it and make an offer. The price asked is only $8000
Full Particulars at
H. A. HUMBER LIMITED
613 View St. Phone G3721
After Hours Phone Mr. Anderson G1890; Mr. Hall, G1694; Mr. Kayll, E7280
3-103

78 BUSINESS OPPORTUNITIES

COFFEE SHOP—NEXT TO POPULAR downtown theatre, seats 50, steady trade. All equipment and fixtures included; $4,200. Box 9756 Times. 9756-3-103

79 LISTINGS CANCELED

134 ST. ANDREW'S ST. HAS BEEN sold. 9797-1-102

LISTINGS WANTED

LISTINGS WANTED
"Buyers Waiting"
FOR HOMES OF ALL SIZES and prices, in all parts of Greater Victoria If you have property for sale any place in Esquimalt, Oak Bay, Saanich or Victoria, please let us have particulars of same
L. M. ROSEVEAR & CO. LTD
110 Union Bldg
612 View St. Phone G 6041 tf

81 PROPERTY for SALE

BUILDING LOTS
Beach Drive, with beatiful views, 50x111. PRICE REDUCED TO $600
Bethune Avenue, 50x120, a good buy at the REDUCED PRICE OF $375
Haultain Street, 2 lots, nicely treed, each $375
ALFRED CARMICHAEL & CO. LTD.
1216 Broad Street G 7341 tf

CHOICE LOT—CLEARED, WITH OAK trees and view. 113-ft frontage on Wende Rd., lot 5 Phone E1671. 1042-26-105

83 HOUSES WANTED

FOR WINTER ONLY — NOVEMBER-April, wanted, small house or flat for two older ladies. Airey, G1264. 1437-3-102

FOUR ROOMS URGENTLY REQUIRED, up to $4,750 by cash client, who must be handy to Esquimalt transportation or near Work Point Barracks. Your listing will be greatly appreciated. Please call Mr. Douglas Hawkes at Ted Hawkes & Co G8175 or evenings, E2847. tf

HOUSES WANTED
(Continued)

SELLING?—THE LISTING OF YOUR home is respectfully solicited. Cash buyers on hand.
TED HAWKES & COMPANY
1815 Douglas St G8175
Evenings, Please Call Mr. Foster. B1592 tf

PEMBERTON'S
Phone G8124
WANTED!
WANTED!
URGENTLY!
CLIENTS WITH $6,500, $5,500 and $4,500 ALL CASH FOR NEAT HOMES
Immediate Inspection and Quick Action
Please Phone VANCE HOPE
(Evenings B3981)
PEMBERTON, HOLMES LIMITED
625 Fort St. tf

ALL CASH
We have cash buyers waiting for houses in Oak Bay, Fairfield Foul Bay, Esquimalt and other parts of Victoria For quick sale let us have particulars of your property
THE B.C LAND And Investment Company Ltd.
922 Government St Phone G4115

URGENT — 3 OR 4-ROOM COTTAGE wanted in district bounded by Burnside, Harriet, Cadillac, and Douglas Sts. Under $4,000. My client will pay cash. Please call Mr. Douglas Hawkes at Ted Hawkes & Co., G 8175, or evenings, E 2847. tf

84 HOUSES for SALE

FOR SALE—CHOICE DOUBLE LOT, all clear, no stones, fenced in, water laid on. Bargain. Phone E8642. 9799-3-104

OWNER WILL SELL NEW FIVE-ROOM bungalow, cedar siding, N.H.A., full basement, hot-air furnace, garage insulated, lovely view; $9,500, terms. Phone E2927. No agents. 9590-tf

SIX-ROOM FURNISHED HOME—NEWLY painted. Possible upper extra rooms. Insulated. New eavestroughs, roofing. Basement with furnace. Living-room fireplace. Garage. Opposite park. Hundred yards from sea. Near post office and school. Convenient two-way bus service. Magnificent sea view and mountains. Winter's fuel. Quarter acre, fruit, shrubs. Choicest bulbs, choicest shrubs. Cottage in rear. Reduced for quick sale, $8,500. Box 9663 Times. No agents. 9663-6-103

NEAR GORGE WATERS
A very attractive four-room stucco bungalow on two large corner lots. Nice setting among the evergreens. Snugly built; furnace and attached garage. All-enamel range included for $4,500.
A. E. DUKE
301 Central Bldg. G 3313

L. M. ROSEVEAR & COMPANY LIMITED
110 UNION BLDG. 612 VIEW ST.
PHONE G6041

IMMEDIATE POSSESSION
A six-room Saanich bungalow, close to schools, streetcar and bus. City fares. Low taxes. Immediate possession. Reasonable offers invited. PRICE (terms) $3650
One-half Cash—Balance Monthly
Discount Offered for All Cash

IMMEDIATE POSSESSION
Two modern bungalows, close-in Saanich. Price for the two ONLY $7950

EARLY POSSESSION
Three rooms and bathroom, close-in Saanich. PRICE $2850

EARLY POSSESSION
A close-in seven-room home in good condition. PRICE $4500

EARLY POSSESSION
A five-room bungalow in the Gorge district. PRICE $5250

IMMEDIATE POSSESSION
A fine Oak Bay six-room bungalow. PRICE $6950
Terms: One-half Cash—Balance Monthly

L. M. ROSEVEAR & COMPANY LIMITED
110 UNION BLDG. 612 VIEW ST.
PHONE G6041
1-102

ESQUIMALT LAGOON (Near Colwood)—ONE OF THE BEAUTY SPOTS of the Island Marvelous seascape. FOUR-ROOM BUNGALOW, almost new. Duroid roof. Large living-room with fireplace; modern cabinet kitchen, with best plumbing, new boiler and lino. Two bedrooms, utility room, cedar lined; laundry trays. High grade Pembroke bath, chrome fittings; Veranda faces sea. Separate garage. Lot 135x135, inclosed. Electric light and water Vacant possession. PRICE $4,600. Terms if wanted.
LANGLEY REALTY COMPANY
216 Central Building E 5625
(After hours: G 6983)

"SAANICH COTTAGE"
$3500—THE REDUCED PRICE for this home comprising living-room, three bedrooms, kitchen and 3-piece bathroom. No basement. Older-style home but very comfortable one. Situated close to streetcar and bus lines. Quick possession.
Please Call MR. FOSTER

SEVEN ROOMS—HIGH GORGE
$4500—Near offers considered. Features include: Living-room (with open fireplace), dining-room, kitchen, 3-piece bathroom and one bedroom downstairs; three bedrooms and extra toilet upstairs; half cement basement, furnace and laundry tubs. TWO LOTS. Separate garage. Taxes $47. Possession arranged.
Please Call MR. HAWKES
TED HAWKES & CO.
1815 Douglas St. G8175
Evenings: Mr. Foster, B1592

NOW VACANT
Offers Requested
Located in Fairfield this is the nicest home we have seen for some time. Stucco semi-bungalow of seven rooms and sewing room. Two bedrooms, sewing room and washroom upstairs, master bedroom and Pembroke bathroom down. Extra large living-room, den and dining-room. Cabinet kitchen, wired for range. Golden oak floors, coved ceilings, etc. Full cement basement and OIL-O-MATIC HOT WATER HEATING SYSTEM. A nice lot with a well-kept garden. This home must be sold and no reasonable offer will be refused.
THE B.C. LAND and Investment Agency Limited
922 Government St. Phone G4115

HOUSES for SALE
Continued

ANOTHER DUPLEX BARGAIN
$4600—IMMEDIATE POSSESSION OF four-room self-contained downstairs suite, one block from Beacon Hill Park. Four-room suite up rented for $26. Range and linos included, and an excellent buy.
DON HARVEY ENTERPRISES LTD.
725 Yates St.
Phone B4293 Evenings B2458

NORTH QUADRA DISTRICT
Here is a Five-room Bungalow situated among other new type homes in Saanich. It has hardwood floors in the main rooms, HOT WATER HEATING, patent type roof, built-in plumbing fixtures; large garden lot with separate garage and small chicken house. Taxes only $49. Venetian blinds included. Priced for a necessary quick sale and with IMMEDIATE POSSESSION at $8000
KENNETH J. DAVIS
307 Scollard Bldg. Phone E0636
Evenings—Mr. Vallance. E9852

TIMES Want Ads.—tell all, tell it clearly, tell it long enough! Phone B3131

$5500
Upper Niagara. Seven-room home in excellent shape. Three rooms rented upstairs; full suite down. Full basement with H.A. furnace, garage. This is good value. 30 days.

$8000
Three bedrooms. New stucco bungalow of five rooms plus utility room. Full basement with H.A. furnace. High location, large lot, North Douglas.

Fleming Gardner & Co.
304 SCOLLARD BLDG. G 7741
NIGHT B 4697

EVERGREEN REAL ESTATE LTD.
723 VIEW ST. G 4013
$10,500—Vacant now, this eight-room stucco home, just a step from Stadacona Park. Would be ideal for revenue purposes. Duroid roof. Full cement basement with furnace and plumbing. Extra large living-room and dining-room each with fireplace. Fully modern kitchen, many built-in features, utility room, den downstairs, four bedrooms and bathroom up. Automatic hot water. Double garage. Spacious ground. Let us show it to you.
Mr. Fevang G 8912
Mr. Bellingham B 3930

OAK BAY
Spacious family home on Bowker Avenue, situated on a large lot 70x150 feet. It is close to school, beach and transportation. The ground floor comprises glassed-in porch, large entrance hall, living-room with open fireplace, dining-room, den, all with oak floors; kitchen and pantry. Upstairs there are four good-size bedrooms with large cupboards and three-piece bathroom. Full concrete basement, hot-water heat and separate garage. Possession 30 days.
Price $10,500
THE ROYAL TRUST COMPANY
1202 GOVERNMENT ST. Phone E 4126
Member Real Estate Board of Victoria

GENTLEMAN'S ESTATE
Situated on 55 acres within six-mile radius, consisting of large seven-room house, finished in Swedish cedar overlap siding. This home, with a southern aspect, commands a panoramic view. The property is situated within a few minutes' drive of a well-known golf club. The grounds around the house are landscaped, and there is a small orchard. Most of the balance of the acreage is timbered. This estate must be sold and is priced at only $13,650
Please ask for MR. PASSMORE
Evenings E 4255

Almost Completed
Within six miles of Victoria. A five-room house with a southern aspect and panoramic view, situated on five acres. There is a small orchard and some arable land, the balance being beautifully treed. The house is built on a hillside with extra rooms and bathroom downstairs. Built by a contractor for himself, who is now forced to sell, this property is the most outstanding buy today at $10,500
Please ask for MR. HOYLE
Island Investment COMPANY, LIMITED
GROUND FLOOR, PEMBERTON BLDG.
1006 BROAD STREET PHONE G 7146-7

OAK BAY
Near Avenue, nice five-roomed bungalow, basement, furnace. Immediate possession $5700

GORGE ROAD
Rooming house with furniture. Rentals $115 and lovely suite for owner. Valuable corner property. Exceptional buy $8400
CAMERON INVESTMENTS LIMITED
609 YATES STREET E 6514
EVENINGS B 4372

THE YORKSHIRE and Pacific Securities Ltd.
WATERFRONT
$8250—This charming six-room stucco bungalow with boating and fishing at your back door and grounds sloping down to the water's edge is only 10 minutes by bus from city centre. A good buy.
PHONE E 7166 737 FORT ST.
Evenings E 1895

$5500
A four-room apartment for you and a revenue of $64 from a three-room suite with private bath and two single housekeeping rooms. This property is well located, close to transportation and schools. Winter's fuel in basement included.
Johnston & Company Ltd.
1314 BROAD ST. E 5241 - E 5242

H. A. ROBERTS LIMITED

100 Exchange Building 1216 Broad St.
Telephone B 2197

OAK BAY
HOT WATER HEATING

Five-room modern HOT WATER HEATED bungalow, on quiet street. Hardwood floors, large living-room, dining-room. Attractive lot. Pleasing views. Low taxes and immediate possession.
Price **$9500**

Please ask for Mr. Barclay
Evenings B 1685

WE WOULD APPRECIATE A LISTING OF YOUR PROPERTY

H. A. ROBERTS LIMITED

Member Real Estate Board of Victoria
"WE COVER BRITISH COLUMBIA"

In Up-Island Town

Owing to sickness owner says sell. Furniture and Auctioneering business. Store, workshop and warehouse, stock and fixtures **$14,000**
A five-room dwelling can also be purchased.
All for **$18,000**

CITY GROCERY & CONFECTIONERY
DOING GOOD BUSINESS

Equipment, frigidaire, ice cream cooler, scales, etc. **$3500**
Stock at invoice, approximately **$2500**

APARTMENT

Two self-contained suites rented. Owner occupies six rooms, self contained. These could be made into two suites. This would make a good revenue. Hot water heating coal stoker.

$12,000

J. N. Whittome & Co. Ltd.
1012 BROAD ST. E 9212

$2950—Saanich 3-room bungalow with 3-piece bathroom in very good condition. 5 week possession.

$3400—Close in, high location. Four rooms and part basement. Fruit trees, owner occupied and possession arranged.

$3700—Saanich. Close in 2¾ acres and new six-room bungalow under construction. Lumber on hand to complete sheathing with good cabin to live in while building.

$4200—Sidney. Six rooms, three bedrooms. Three-piece bathroom. One acre of land with 25 fruit trees. Possession arranged.

WALSH & CO.

314 CAMPBELL BUILDING
CORNER OF FORT & DOUGLAS STS.
Phone G 2422 - Evening Phones:
Mr. Walsh B 1046 Mr. Argyle E 7248

MONTEREY SCHOOL DISTRICT
OAK BAY

Six-roomed bungalow consisting of large living-room and dining-room with fireplaces. Three bedrooms, kitchen, three-piece bathroom, light floors throughout; full cement basement with hot air furnace, nice lot, separate garage, mortgage of $2500 to be assumed.

FINANCIAL SURVEY LIMITED

319-20 SCOLLARD BLDG.
Phone B 1012 Nights, Phone G 3855

APARTMENT of five large suites, with oak floors, Oil-O-Matic hot-water heat, including the best of furnishings, and in splendid location. Built five years ago **$33,500**

APARTMENT of six suites, stucco finish, fully modern, hot-water heat, showing good returns. Suites available for purchaser **$31,000**

Home Improvements Ltd.
943 YATES ST. Beacon 1922

OAK BAY

We have just been favored with an exclusive listing of an attractive six-room
MODERN BUNGALOW
on a corner lot, south of the avenue. Oak floors, large living-room and spacious hall, family-size dining-room, beautiful four-piece tile bathroom, large, high basement, very suitable for that extra room; garage, piped furnace. Exclusive agents **$10,000**

BROWN BROS. LTD.
(Est'd 1918)
706 FORT ST. PHONE E 1183

$11,500—No. 122. Apartment house. Gross revenue $246. Matched bedroom suites in each bedroom. Three-room suite and private bath for owner. Lounge, etc. Everything in very good condition.

F. W. MOORE & CO.

636 Johnson St., Victoria, B.C.
407 Beacon Ave., Sidney, B.C.
Phone E 7841 or Sidney 235.
Evenings Mr. Armstrong G 7070.

ESQUIMALT

New five-room white stucco bungalow in high location. Very large living-room, dining-room and kitchen. Two bedrooms, bathroom. Hardwood floors throughout. Full size basement. Fireplace. Extra cupboard space. Hot-air heating. Taxes $94. Two lots. Early possession.
PRICE **$10,000**
OR NEAR OFFER

H. G. Dalby & Co. Ltd.
634 VIEW ST. (Opp. Spencer's) E 6241
Evenings, phone Wilton Dalby, E 7416

HAGAR'S

SMALL COUNTRY HOME

Twelve miles from Victoria. Five-room semi-bungalow on five acres. Living-room with fireplace, kitchen and two bedrooms. City light and water. Immediate possession.
EXCLUSIVE **$3750**

SAANICH
(CLOSE IN)

Furnished, this pleasant and well built modern six-room semi-bungalow, ready to move into, is certainly worth your consideration at the price of (EXCLUSIVE) **$8500**

BRENTWOOD

Cosy four-room modern stucco bungalow, well situated on one-third acre with good sea view. Living-room with fireplace, two bedrooms, modern bathroom. Kitchen with automatic oil-burning range. Close to beach and transportation. Immediate possession. Price **$5250**

Hagar & Swayne
LIMITED

626 VIEW ST. G 4121-2-3
REAL ESTATE - INSURANCE
Eve. Phones: B 1882 - G 9052 - E 7348

COWICHAN STATION

Seventeen acres, ideal for turkeys or chickens; 10 acres in fields. Barn, chicken house, pig pens and smokehouse. Comfortable five-room cottage. Open fireplace, three bedrooms and two-piece bathroom. Several fruit trees.

$4500

D. D. McTAVISH
607 FORT ST. E 9814

RANDALL'S

CLOSE IN

A real good seven-room semi-bungalow. Two rooms upstairs rented for $25 per month; two rooms down, rent $20; leaving three rooms for owner. Full basement, furnace, garage. House in good condition. Possession Nov. 1. Price **$5750**
Call MR. ROBERTSON

FARM

Close in, Saanich, 17 acres. Five-room house, bathroom, barn, chicken house, farm implements, stock, etc. Price **$8000**
Call MR. OLIPHANT

George Randall

1303 DOUGLAS G 8109

RICHMOND ROAD AREA

Five-room frame bungalow on a nice quiet street, just off Oak Bay Avenue. Part cement basement, hot-air furnace, kitchen, dining-room, living-room, fireplace, bathroom and two bedrooms. Good bungalow for a person wanting very little garden to take care of **$5775**

OAK BAY
EXCLUSIVE

An opportunity to purchase a good home, moderately priced, close to stores and transportation. Cement basement, hot-air furnace; tubs and toilet, kitchen, dining-room, living-room, one bedroom. Upstairs three bedrooms and bathroom. A good garden, garage and greenhouse **$6850**

SWINERTON & CO. LTD. (Est. 1889)

620 BROUGHTON ST. E 7182
Phone Evenings:
Mr. MacDonald G 8962 Mr. Laing E 7209

GOSH, I'M SICK

of homes that are "beautiful," "charming" and "attractive."

Beauty is in the eye of the beholder . . .
Attractive to one, but not another . . .
Charms you but maybe not me . . .

The homes we have may justify all these adjectives; but better still you get VALUE FOR YOUR MONEY.

Here Are Some Samples

FAIRFIELD — Large living-room, kitchen, nook, two big bedrooms, bathroom, main floor. Two bedrooms, sewing-room up. Price **$11,000**

FAIRFIELD, new, five rooms, modern in every way. Garage, furnace, tubs in basement. Price **$9500**

HILLSIDE-SHELBOURNE — Apple-pie order. Warm five-room bungalow, full basement, furnace, separate garage **$5250**

SIDNEY — View, 100 feet waterfront. Two lots, five rooms. White siding, insulated, separate garage **$12,500**

OAK BAY—Five rooms, white siding, attached garage and utility room. No basement, so no steps **$6950**

If We Say It's Good, It's Good
OTHER LISTINGS AT OFFICE

LUMBY LTD.

111 Pemberton Bldg. (Up One Flight)
B 1121 Res. G 7582 - G 5884

OAK BAY

Seven-room family home, with full cement basement and hot-air heating. South of Oak Bay Avenue. In the best of condition **$7150**

BRENTWOOD

Four-room bungalow with beautiful view of the Saanich Arm. Double lot. Near the Anchorage. Price **$2950**

GOLDSTREAM

Newly-built four-room bungalow and basement with over 40 acres. Good marketable timber. Good hunting **$4000**

NEWSTEAD REALTY

1014 BROAD ST. E 7194
Evenings—G 4794 or B 4064

Near Parliament Buildings

Seven-room bungalow with basement and furnace. Quick possession. Furniture available at valuation.

$5500

Oak Bay — Vacant

Four-room bungalow with basement and furnace; garage; garden lot with fruit trees.

$5900

Gorge — New

Attractive five-room stucco bungalow with basement and furnace; oak main floors. Immediate possession.

$7500

PAGE and SNAPE

1010 BROAD ST. B 1913
"LISTINGS WANTED"

KENNEDY REALTY

1216 BROAD ST. E 0112

Revenue Properties

CITY DUPLEX

Exceptionally attractive on a corner lot, close in. Total rental value $110 per month, or a five-room suite for owner. Price **$12,600**

HIGH FORT ST.

A six-suite apartment house. As an investment will clear $1,700 per year, or owner may have possession of an excellent four-room suite. Price **$11,500**

BELMONT AVE.

Five suites, one available for owner. An exceptional building. Price **$14,000**

OWN THIS FARM

IT'S YOUR BEST POSTWAR PLAN

There are great possibilities for the practical farmer in this 12½-acre farm, 10 acres of which are cleared and seeded to grass. The remainder contains some good timber, firewood and desirable homesites. The cultivated land of excellent soil has a gentle slope to the south, making it ideal for many types of crop, also chicken farming, etc. Part of this property has been subdivided and registered into eight attractive building sites. The sale of these lots at a later date will return a good part of the investment and still leave the cultivated land for the owner. Buildings comprise a neat four-room shingled cottage, newly decorated throughout, small barn and chicken house. City light and water is not laid on but is available close by. In addition to a good well on the property. Within the five-mile circle of the city centre on a good all-weather road, about 12 minutes' drive to town. Store and post office adjoins the property. This is a proposition for energetic people with an eye to the future. Some terms can be arranged.
Full price **$6000**

Please Ask for W. JONES
Evenings, E 8303

ARTHUR E. HAYNES LIMITED

739 FORT ST. E 3823

Such a Nice Home!
ATTRACTIVE BUNGALOW

Two bedrooms.
Kitchen and pantry.
Three-piece bathroom.
Living-room.
Basement and furnace.
Nice garden and fruit.

PRICE **$5700**

Independent Insurance Agencies
600 FORT ST. G 1851

Beach Drive

UNOBSTRUCTED SEA VIEW
(Near Golf Links)

The ground floor comprises entrance hall, oak floor; living-room (25x14), oak floor and tile fireplace; guest-size dining-room, oak floor; kitchen with tile sink, refrigerator and electric stove; den (12x11); two-piece washroom. Upstairs: One large bedroom, two smaller, and two bathrooms. Usual clothes and linen closets. Half basement with washtubs and partly-finished playroom. Hot-water heating with automatic oil. Separate garage. Lot 75x190. Full cement driveway and nicely-developed garden in front.

INSPECTION BY APPOINTMENT ONLY

$16,500
EXCLUSIVE AGENTS

Van Der Vliet, Cabeldu & May
1212 BROAD ST. E 7174

SAANICH

TWO BLOCKS OFF QUADRA, NEAT FOUR-ROOM BUNGALOW, SPOTLESS CONDITION INSIDE AND OUT. DUROID ROOF. KITCHEN RANGE INCLUDED. IMMEDIATE POSSESSION. ACT FAST IF YOU ARE INTERESTED IN THIS.
PRICE **$3800**

SAANICH

HIGH LOCATION, OFF SAANICH ROAD. CHARMING FIVE-ROOM STUCCO BUNGALOW, 10 YEARS OLD. COVED CEILINGS, LOVELY KITCHEN, MANY BUILT-IN FEATURES. BASEMENT, GARAGE, FRUIT TREES. QUICK POSSESSION.
ONLY **$6500**

Moody & McConnell

P.O. BOX 665
Evenings E 8568 Office G 1611

QUADRA

Lovely four-room bungalow, fully modern in every respect. Full basement with garage, nice garden with some fruit trees. Ideally located. Price **$6500**
Dalton Street, Esquimalt. Two lots. Price **$900**
Please Ask for A. M. MILLAR

W. O. WALLACE

215 SCOLLARD BLDG. Phone E 6625

GILLESPIE, HART & CO. LTD.

COUNTRY GENERAL STORE

WELL-ESTABLISHED GENERAL STORE, close to Victoria, with excellent sales turnover, large stock, and first-class refrigeration equipment. Also included is service station and repair shop. Property comprises about ¾ acre, with modern five-room bungalow. This is an ideal family business proposition. Price for property, equipment and fixtures **$14,000**
(Plus Stock at Invoice)

CITY GROCERY

CORNER GROCERY AND CONFECTIONERY, situated near two schools. Excellent sales turnover with comfortable living quarters **$5800**
See MR. BEASLEY
Evenings E 3225

ROOMING HOUSE

Four rooms up and three down. Two rooms for owner. Total revenue approximately $80 per month. All furnished except for owner's living-room. Taxes $87. REASONABLY PRICED **$4250**
See MR. PAGE-WILSON
Evenings Col. 114X

TEN MILE POINT

A most attractive bungalow situated in a beautiful rock garden. House contains large living-room, sunporch, two bedrooms, dinette, large cabinet kitchen, four-piece bathroom. VIEW OF SEA from various windows. Part basement, hot-air furnace. ARTISTIC SETTING. Exclusive agents **$9500**

See Manager, Real Estate Dept.

GILLESPIE, HART & CO. LTD.

Member Real Estate Board of Victoria
611 FORT ST. PHONE G 1181

OAK BAY REALTY

"YOUR LISTINGS APPRECIATED"

CITY

Very fine bungalow of five rooms. Automatic heat. Nice garden **$8950**

CITY

Apartment block, three self-contained suites. Separate entrances. Separate bathrooms. Price **$6500**

CITY

Near Oak Bay Avenue. House of 8 rooms, reconditioned throughout **$7200**

IMMEDIATE POSSESSION
On All These Properties
"OTHER FINE LISTINGS"

OAK BAY REALTY

1614 OAK BAY AVE. E 9112

Homes Our Specialty

FORCED SALE
POSSESSION NOV. 1

Here is a good buy in a family home in perfect shape. Large living-room, dining-room, two bedrooms down and two upstairs. Good full-size cement basement. Located within walking distance. This property can offer a good revenue as well as a home. Terms. Full price **$6300**

Oh yes, it is also well furnished and that can be bought separately, including a combination range.

The City Brokerage

1018 BLANSHARD ST.
PHONE G 5622

SPECIAL
REDUCED FOR QUICK SALE

Four-room siding bungalow with full cement basement and hot-air heat, on approximately 17 acres, three of which are cleared and are in strawberries and asparagus. Excellent garden and orchard. Splendid well with electric pump. This property is well located—close to Saanichton—and is a really attractive small farm. See it and make an offer. The price asked is only **$8000**
FULL PARTICULARS AT

H. A. HUMBER LTD.

613 VIEW STREET PHONE G 3721
After Hours Phone:
Mr. Anderson G 1890 Mr. Hall G 1694
Mr. Kayll E 7280

REVENUE HOME

NICE LOCATION — JAMES BAY

Rooming-house with four housekeeping suites, showing a gross monthly rental of $90, plus owner's two-room suite on main floor. Fully furnished (except bedding and dishes) this provides one with a comfortable home and suitable pension to boot.
Early possession **$5300**

LEACH and SPARKS

(Formerly Coles, Howell & Co. Ltd.)
638 VIEW ST. E 4117
Evenings: Mr. Whyte E 6545

VICTORIA REALTY

613 YATES STREET
PHONE E 4194

OAK BAY

Close to Uplands and sea. A very charming white stucco bungalow, comprising large living-room with very attractive tile fireplace, dinette, two bedrooms, Pembroke bathroom and cabinet kitchen. Oak floors in hall and main rooms. Full basement, piped furnace, laundry tubs, copper tubing throughout. Nicely landscaped lot with lawns, shrubs and flowers. Early possession.
Price **$10,500**

Night Phone, E 5629
Member Real Estate Board of Victoria

THE B.C. LAND & INVESTMENT AGENCY LTD.

UPLANDS AREA—OAK BAY. Six-year-old stucco semi-bungalow of seven rooms and full cement basement with garage and OIL-O-MATIC HOT WATER HEATING SYSTEM. Two bedrooms upstairs and two nice bedrooms down with four-piece Pembroke bathroom. Large living-room with fireplace, guest size dining-room, cabinet kitchen (wired for range) and lovely tile sink. Excellent golden oak floors. An extremely well-built home on one of the nicest streets in Oak Bay. Price **$11,650**

OAK BAY—Modern stucco bungalow of five rooms, full cement basement with garage and hot water heating furnace. Two bedrooms, four-piece tile bathroom, large living-room with fireplace, dining-room, cabinet kitchen. Hardwood floors in living-room and dining-room. Just about 10 years old and newly decorated. Immediate possession. Price **$9850**

GORGE—White cedar siding bungalow of five rooms with piped furnace and garage in basement. Hardwood floors, coved ceilings, Pembroke bathroom, completely modern throughout. Two finished rooms with bathroom in the basement. IMMEDIATE POSSESSION. Price **$8400**

FAIRFIELD — DUPLEX ON ONE FLOOR. FULLY FURNISHED. Older type bungalow in fairly good shape with two self-contained five-room suites. One suite for owner. Two bathrooms and each suite has its own private entrance. IMMEDIATE POSSESSION. Price **$4950**

OAK BAY — Fine dwelling of eight rooms; five down and three up. All newly painted inside and out. Full cement basement. Automatic stoker; 70-foot lot. Nice view of sea. A gate desired. Priced at **$8400**

Established 1863
922 GOVERNMENT ST. PHONE G 4115
Member Real Estate Board of Victoria

COLES & RUSSELL

710 BROUGHTON STREET

OAK BAY AREA

BUNGALOW, five rooms: two bedrooms, kitchen, living-room, dining-room, three-piece bath, hot-air heat. Floors newly sanded. Move in tomorrow **$5750**

OAKLANDS

BUNGALOW, five rooms, nine years old, white cedar siding. Cottage style. Separate garage. Duroid roof. Modern kitchen. Utility room with tubs, cooler cupboards. Living-room with fireplace, two bedrooms down, one up. Close to schools, transportation. Terms $2,500 to handle, balance $35 per month. Full price **$5800**

JUBILEE AREA

Home of seven rooms. Full cement basement. Separate garage. H.A. heat. Separate toilet. Two-piece bath, three bedrooms up. Kitchen, pantry, den, living-room, dining-room down. H.W. floors. Wired for electric stove. Ideal as a family home or home and revenue. Terms $4,150 to handle at low price of **$6850**

GORGE

BUNGALOW, stucco, five rooms. Seven years old. Two bedrooms, kitchen, four-piece bath, large living-room, full cement basement, utility room with tubs. Basement, garage, central heat. Thirty days possession **$7350**

NEAR BEACON HILL

BUNGALOW, stucco, five rooms, seven years old. Two bedrooms, living-room, dining-room, kitchen, four-piece bath. Hot-air heat. Full cement basement with garage. Low terms of $4,500 to handle, balance $25 monthly, or more. Exclusive listing. Full price **$8500**

COLES & RUSSELL

710 BROUGHTON
G 5631 G 6312
Evenings B 3883

MARA BATE & CO. LTD.

Grocery Business

Going concern, located on a prominent main street. Attractive modern living quarters adjoin store. All fixtures, building and huge stock included in this price. Grosses $4,000 per month. Further particulars upon enquiry. Price **$25,000**

MARA BATE & CO. LTD.

(Member Real Estate Board of Victoria)
612 FORT ST. PHONE E 7124

EXCLUSIVE LISTINGS

$5500—NEAR JUBILEE HOSPITAL. A splendid family home. Five rooms and bathroom on main floor; two extra rooms upstairs. Full basement, furnace, garage. This home is in spotless condition and is priced right for quick sale.

$5750—HIGH GORGE. A white siding bungalow. Four bright rooms, full basement, all in perfect condition. Close to bus line. Owner leaving city at once, will give immediate possession. Close offer will be considered.

$14,500—ROCKLAND DISTRICT — A beautiful residence presently rented in suites. A large tastefully furnished suite for new owner. Could be further developed or would make an ideal guest house. Hot water heat, double garage. Everything in first class order. We can deliver at once.

$2750—SAANICH. Approx. 14 acres beautifully secluded high land, some timber. Excellent water supply. Three-room cottage. Unobstructed view. Garage, small chicken house.

$10,000—ESQUIMALT. New stucco bungalow on two nice lots. Large living-room, dining-room, ultra-modern kitchen and bathroom. Two bedrooms. Full high basement. Hardwood in all rooms.

We Can Arrange Terms If Necessary on All These Listings.

P. R. BROWN & SONS LIMITED

Established 1890
Member Real Estate Board of Victoria
1112 BROAD STREET PHONE G 7171
Evenings:
Mr. Linley B 4353 Mr. O'Toole G 1273
Mr. Frisk G 3419 Mr. Ulrich, E 4260

KER & STEPHENSON LIMITED

When you have a home to sell
Facilities and contacts tell;
Set the price you wish to ask
Then give to K. & S. the task.

FIVE-ROOM OAK BAY HOME near Uplands. Well planned and well constructed with large rooms, insulation, hardwood floors and full cement basement. Lovely garden and a glorious view. Only five years old and on sale at **$12,500**

LOVELY OAK BAY HOME of eight rooms, Living-room, dining-room, snug den and kitchen. Lovely location, close to beach. Plastered basement. This is an outstanding value at **$10,500**

GOOD DUPLEX IN NICE CONDITION—Well constructed and a good revenue-producing investment. Monthly income of $80. Full particulars at our office **$9800**

SOMETHING SPECIAL IN A FIVE-ROOM HOME that is only six years old. This has an additional suite in the basement, complete with bath, presently rented for $27.50 monthly. Copper piping throughout. Nice garden **$8400**

A PRETTY FOUR-ROOM STUCCO BUNGALOW—Extra large rooms. Two bedrooms. This has a really lovely garden and a double lot, with pool, shrubs and fruit trees. Early possession **$7000**

OUTSTANDING VALUE in an eight-room Saanich home, only seven minutes from the city. Living-room, dining-room, kitchen, bathroom and two bedrooms downstairs. Three bedrooms upstairs. All rooms of good size. Full cement basement. Siding, finish and excellent construction. The whole is in first-rate condition and stands on a lot over 200 ft. in length. Garage and fruit trees. Close to schools and transportation. A real bargain at **$6500**

A FIVE-ROOM HOME, consisting of living-room, dining-room, kitchen, two bedrooms and a bathroom. Full cement basement and double garage. Duroid roof. Close in, in a good district **$6300**

AN EIGHT-ROOM HOME with the lower floor rented at $40 monthly. Living-room, kitchen and bedroom upstairs for owner. Immediate possession of owner's suite **$5800**

FOUR-ROOM HOME with two bedrooms and bath. Well built with a Duroid roof. Low taxes. Immediate possession **$3800**

KER and STEPHENSON LTD.
909 Govt. G 4127
Member Real Estate Board of Victoria
Night Phone E 6536

PEMBERTON'S

PHONE GARDEN 8124

FAIRFIELD

SIDE-BY-SIDE DUPLEX—A beautiful new duplex in the new part of Fairfield, consisting of a lovely living-room with fireplace, modern kitchen, two large bedrooms. Separate basements with garage and separate furnaces. One side has a nice rumpus room in basement. The owner is leaving town, thus this low price **$14,000**
Please ask for MR. CURTIS

Pemberton, Holmes LIMITED

625 FORT STREET

RITHET G 1722

75 YEARS OF REPUTABLE BUSINESS

NEAR UPLANDS

Seven-room semi-bungalow, only six years old, really well built. Consisting of an attractive L.R. and D.R., oak floors, bright cabinet kitchen with tile sink and wired for range. Oil-O-Matic hot-water heating with concealed radiators, automatic domestic hot-water (which supplies six gallons per minute), ¾-inch copper piping throughout. A very comfortable home, reasonably priced **$11,650**

CITY

Well-built five-room stucco bungalow on corner lot. L.R. with fireplace, good-size D.R., kitchen with breakfast nook, combination gas and wood stove included. Two good-size bedrooms off entrance hall. Good basement with furnace and porcelain trays. Separate garage and good garden. About $5,500 handles.
Price of **$7500**

OAK BAY

Heres a lovely home sitting high with view over city and Oak Bay; in perfect condition inside and out. Five-room stucco bungalow that has everything, including golden oak floors, coved ceilings, French doors, fireplace, tiled sink and lots cupboards. 4-piece tiled bathroom with pedestal basin. Good basement with winter's fuel in. Storage space, garage and furnace. Very nice grounds, rockeries, shrubs, etc. This will appeal to the discriminating buyer. Taxes $85. Possession November 1. Electric range, refrigerator, both like new, may be purchased also.
Price **$11,000**

RITHET CONSOLIDATED LTD. EST. 1871

Member Real Estate Board of Victoria
1117 WHARF ST. Phone G 1722
Evenings:
Mr. Belcher G 3594 Mr. Custance E 7930
Mr. Lovitt G 4348

MODERN

Modern stucco bungalow, eight years old. Ideal location, not too close in. Bus line very handy. All modern conveniences. Fireplace, cabinet kitchen, full basement with garage and furnace. Nice lot with fruit trees. You must see this lovely home. Ideal for a small family or a retired couple who like a nice home with a little privacy. Full price **$6150**

ROMERIL & COMPANY

207 CENTRAL BLDG.
TEL. B 1513 OR EVES. E 6789 or E 9279

QUADRA DISTRICT

MODERN STUCCO COTTAGE

$5975

This attractive home of four good-size rooms is in beautiful condition and was built in 1939. Cove ceilings and fireplace throughout. A very nice living-room with tapestry plaster, fireplace, two large bedrooms, a cabinet kitchen with tile sink and a modern Pembroke bathroom. Beautifully decorated. Matching garage and woodshed and a lovely garden and lawns. The kitchen stove equipped with the latest type of oil burner can be purchased. This home is tops and a grand value. You had better hurry.

MARRIOTT REALTY

THE HOME HEADQUARTERS
601 CENTRAL BLDG.
Phone G 5941 Evenings G 5301
Members Real Estate Board of Victoria

FINANCE CORPORATION (LOVATT) LTD.

212 JONES BLDG. 723 FORT ST.
OFFICE PHONE G 4159

CLOVERDALE
$2950
THREE-ROOM SIDING BUNGALOW

JAMES BAY
$3800
SEVEN-ROOMS, HOME AND INCOME

SMITHS HILL
$4500
FIVE-ROOM BUNGALOW, LOVELY VIEW.

JUBILEE
$5600
VACANT FIVE-ROOM BUNGALOW

FAIRFIELD
$6500
SIX-ROOM SEMI-BUNGALOW NEAR SEA.

QUADRA
$7350
LOVELY AIR-CONDITIONED BUNGALOW

WATERFRONT
$8500
FIRST CLASS HOME PLUS BOAT

OAK BAY
$10,000
FIVE-ROOM STUCCO HOME

OAK BAY
$12,500
BEAUTIFUL SIX-ROOM MODERN HOME.

BUSINESSES

SHOE REPAIRS
$1400
ALL NECESSARY STOCK AND EQUIPMENT.

WELL DRILLER
$3500
WILL TEACH BUYER BUSINESS

GROCERY STORE
$12,600
STOCK AND FIXTURES, FOUR-ROOM SUITE.

UP-ISLAND
GARAGE
$20,000
GOOD BUSINESS, BUSY INTERSECTION.

HOTELS
Priced at $31,500, $37,000, $75,000

NIGHT PHONES
G 1656, G 2117, G 6368, G 8945.

FAIRFIELD

SEVEN-ROOM FAMILY HOME in spotless condition. New Duroid roof, and repainted outside. Owner will give early possession. Attractive living and dining-rooms, cosy den (or bedroom), bright kitchen, with nearly new range. Three splendid upstairs bedrooms, three bathroom. Full cement basement and piped furnace. Productive garden. Terms **$6500**

UNOBSTRUCTED SEA VIEW

APARTMENT containing three cosy rooms with bathroom and cement basement for owner. Also revenue from one five-room suite which has separate entrance and bathroom. Immediate possession **$5950**

Meharey & Co. Ltd.

622 VIEW ST. PHONE E 1187

"Dreams Do Come True"

There are plenty of young fellows with families who have dreamt of a small farm. Here it is—five of the 11 acres under berry cultivation and nice pasture for that cow to supply that fresh cream and butter, an attractive stucco home of five rooms, only 10 years old, with basement and hot-air furnace. Situated in the Saanich Peninsula and the sea view takes your thoughts to salmon fishing only a few minutes away. Very attractive terms on a share-crop basis. Only $4,500 required to move in. Come in and talk this and others over. We have a wide selection of attractive properties for the discriminating buyer at prices that appeal.

KING Realty

1233 GOVERNMENT ST. B 2131-2
Member of Real Estate Board

PLEASING FIVE-ROOM BUNGALOW in a nice high location, consists of living-room with large stone fireplace, three bedrooms, bathroom and nice kitchen. Concealed stairway to finished room upstairs. Basement with furnace, wash tubs, separate garage. Taxes $36.
Price **$3700**

TWO-MILE CIRCLE — Nicely located, almost new four-room stucco bungalow. Very well appointed. Large living-room, open fireplace, through hall, two good bedrooms, ample closets; bright, modern cabinet kitchen; full basement, furnace; large lot; fruit trees. Two weeks possession. Price includes winter's fuel, etc.
Terms **$6100**

The Veteran Realty

715 View. B 2157, Eves. E 7532, G 2265

CLOSE TO ESQUIMALT

VERY FINE, ALMOST NEW—Four-room stucco bungalow, with most beautiful modern dining recess. Good-sized rooms, open fireplace, lots of closets; full cement and lined basement with hot-air piped furnace, tubs, etc. Large lot, with fruit trees, garden and lawn. An exceptional home. Many special features, new range and winter's fuel available reasonable. Suit navy man. Quick possession. $3000 handles, balance monthly.
Full price **$6600**

VETERAN REALTY

715 View. B 2157, Eves. E 7532, G 2265

SPECIAL

Two six-room modern homes in excellent condition. Situated within walking distance. Immediate possession of one house.
The two for **$12,600**

FAIRFIELD

A good, clean, substantial six-room house and garage on quiet street not five minutes walk to town. Open to cash offer.
Price **$4750**

ESQUIMALT

Situated close to shopping centre and transportation. Seven-room house, all on one floor. Possession of four rooms for owner.
Price **$5600**

REVENUE HOUSE

Taking in $360 per month. Eight rooms, fully furnished. Close to city centre.
Price **$7500**

ESQUIMALT

New stucco bungalow of five rooms with hardwood floors throughout, four-piece bath. Two lots, close to schools and transportation.
Terms. Price **$10,000**

APARTMENT

A very good revenue producer, situated close to town, with good name. Come in and view it.
Price **$11,600**

KING Realty

Member of Real Estate Board
1233 GOVERNMENT ST. B 2131-2
Evenings:
Mr. Sewell G 7255 Mr. Brooks E 3468
Mr. Taylor B 4418 Mr. Turner E 1378

Maynard & Sons

AUCTIONEERS and APPRAISERS
Since 1902

Instructed by an Oak Bay client and others, we will sell in Our Salesrooms, 731-733 Johnson Street,

FRIDAY—1.30
SELECTION OF GOOD

Furniture Etc.

PIANO

Such as: J. Faber Fitzgerald Cabinet Grand Piano, as new 3-piece Chesterfield Suite, Rugs, Carpets, 3 fine sets Twin Beds with Spring-filled Mattresses, Dressers, late model Beatty Washer and other Washers, All-enamel Toledo Scales, etc.

Complete Lists Will Apper in Thursday's Papers

USUAL MORNING SALE, 10.30
Poultry, Vegetables, Sash, Doors, etc.

MAYNARD & SONS
Auctioneers
733 Johnson Street G 5921

FREEMAN

of LONDON (Eng.)
AUCTIONEER and APPRAISER

Auction Sale

SAT. NOV. 2

At which time will be sold, among other BEAUTIFUL FURNITURE a magnificent

LE SAGE BABY GRAND PIANO

as new.

See Friday's papers for full particulars. We respectfully solicit your inquiries re selling of your unwanted furniture.

Freeman of London

1612 OAK BAY AVE.
PHONE G 2241

SAANICH MUNICIPAL VOTERS' LIST
1946-47

A COURT OF REVISION on the Municipal Voters' List will be held at the Municipal Hall, Royal Oak, on FRIDAY, November 15, 1946, at 2 p.m.

JOHN B. TRIBE,
Clerk of the Corporation of the District of Saanich

Drum Incinerators 3.00

DRUM HEATERS—
Without legs 14.50
With legs 15.50
Delivered within 3-mile Circle
AIRTIGHT HEATERS, 2.75
No Delivery

CAPITAL IRON & METALS LTD.

1824-1923 STORE ST. G 2434

TOMORROW!

THE LAUGHING AFFAIR OF A WOLF AND HIS WIFE . . . SHE TURNED THE TABLES FOR THE SHOCK OF HIS LIFE

UNIVERSAL presents

George Brent
Lucille Ball
Vera Zorina
in Lover Come Back
WITH CHARLES WINNINGER

A FESSIER-PAGANO PRODUCTION

ADDED ENJOYMENT at the PLAZA

ADDED ENJOYMENT at the OAK BAY

IN TECHNICOLOR

BOB HOPE
IN
'The Princess and the Pirate'
WITH
Virginia Mayo

PLAZA AND OAK BAY

ENDS TODAY—PLAZA: "RENEGADES" ● OAK BAY: "FOR WHOM THE BELL TOLLS"

Edgar Iversen and Virginia Blair in "Pirates of Penzance," which comes to the York Theatre on Wednesday evening, Nov. 13.

RIO THEATRE

Moviegoers who enjoyed the recent "The Woman in the Window," are being satisfied with that picture's successor "Scarlet Street," now at the Rio Theatre. Edward G. Robinson and Joan Bennett starred in the previous film with Dan Duryea, are all three united again in the new production.

ROYAL THEATRE

Cary Grant, who carries a cane as part of his characterization of Cole Porter in Warner Bros.' Technicolor musical, "Night and Day," now at the Royal Theatre, found the "prop" cane essential during the picture's filming when he wrenched his ankle severely.

The accident occurred as Grant stepped off an English bus while making scenes for the London sequences.

ATLAS THEATRE

Press-agenting for a saint is William Powell's novel assignment in "The Hoodlum Saint," now at the Atlas Theatre.

In a film that is packed with suspenseful situations, Powell has the dynamic part of a newspaperman who schemes to make a fortune through unscrupulous means, then finds his whole life revolutionized when startling events follow his pledge to devote his personal profits to the cause of St. Dismas.

YORK THEATRE

Forrest Taylor, whose dependable portrayals of almost all screen types has made him one of the most able of all actors, is featured in P.R.C.'s cinecolor, pioneer saga "The Caravan Trail," now playing at the York Theatre. In this story, which stars Eddie Dean, Taylor has colorfully created a lying, theiving, and completely unscrupulous adventurer.

PLAZA THEATRE

The greatest assemblage of covered wagons since "The Covered Wagon" was gathered recently at Corrigan's Ranch for a sequence in Columbia Pictures' Technicolor super - Western, "Renegades," with Evelyn Keyes, Willard Parker and Larry Parks, which is now on view at the Plaza Theatre.

Tarzan must never kill except in self-defence, or for food. (Weissmuller has not violated this yet).

Tarzan never fights except in defence of the appressed. (I guess he's clear here too).

Tarzan never drinks or smokes. (Johnny doesn't smoke).

Tarzan becomes enmeshed romantically with only one girl—Jane. (Maybe if he had struck to this rule he wouldn't be living on $50 a week).

Where To Go Tonight

(As Advertised)

ASTOR—Gary Cooper and Loretta Young in "Along Came Jones."

ATLAS—"The Hoodlum Saint," starring William Powell.

CAPITOL—Walt Disney's Technicolor, "Make Mine Music."

DOMINION — Robert Donat in "The 39 Steps."

OAK BAY—Gary Cooper and Ingrid Bergman in "For Whom the Bell Tolls."

PLAZA — "Renegades," starring Evelyn Keyes and Willard Parker.

RIO—Edward G. Robinson in "Scarlet Street."

ROYAL—Cary Grant and Alexis Smith in "Night and Day."

YORK—"The Caravan Trail," starring Eddie Dean.

DOMINION THEATRE

Madeleine Carroll had to engage a second secretary to answer the thousands of letters which came to her after she was marooned for three days in her Malibu Beach home by the California flood which took more than 100 lives. Among the cablegrams was one from President Manuel Quezon of the Philippines. Miss Carroll is currently appearing in "The 39 Steps" at the Dominion Theatre.

CAPITOL THEATRE

Casey, the fabulous hero of Mudville, whose fame was carried to every corner of America by the eminent DeWolf Hopper, is glorified by song in Walt Disney's "Make Mine Music," now at the Capitol Theatre. "Ghosting" in DeWolf Hopper's great role is Jerry Colonna, for the Casey at the Bat sequence. The joy and sadness of Mudville has been put to words and music by Ray Gilbert, Ken Darby and Eliot Daniel.

ENDS TODAY!

★ FIRST VICTORIA SHOWING! OUTDOORS IN WONDROUS COLOR "CARAVAN TRAIL"

★ JAMES STEWART-JEAN ARTHUR "MR. SMITH GOES TO WASHINGTON"

TOMORROW! YORK ALWAYS! . THE BEST SHOW!

CAPTIVATING STAR-STUDDED MUSAL CONCERT!

★ 100-PIECE CALIFORNIA SYMPHONY ORCHESTRA
★ JOEL McCREA
★ WALTER BRENNAN
★ JASCHA HEIFETZ
WORLD'S PREMIERE VIOLINIST

HEAR!

SAINT SAENS' "INTRODUCTION" RONDO CAPRICCIOSO" TSCHAIKOWSKY'S "MELODIE," "HORA STACCATO" AND MANY OTHERS GLORIOUS MUSICAL MASTERPIECES!

IN

Ragged Angels
formerly titled "THEY SHALL HAVE MUSIC"

EXTRA!

★ ONLY VICTORIA APPEARANCE OF THIS SPECTACULAR CONCERT ATTRACTION!

S. HUROK presents
Ballet Russe de MONTE CARLO
NEW PRODUCTIONS... SYMPHONY ORCHESTRA
LEONIDE MASSINE, Artistic Director

"SPANISH FIESTA"

IN TECHNICOLOR

WITH ★ TAMARA DUMANOVA
★ ALEXANDRA DANILOVA ★ MARKOVA
★ ANTON DOLIN AND OTHERS

INGRID BERGMAN the first lady of the films .. turns in one of the screen's truly great love stories .. with all its intense drama, with all the magic of its haunting music .. the picture that is breaking attendance records everywhere! . . . .

Ingrid BERGMAN

LOVELY STAR OF CASABLANCA and FOR WHO THE BELL TOLLS

INTERMEZZO

PRODUCED BY DAVID O. SELZNICK with
LESLIE HOWARD and EDDIE BEST

SPEND HALLOWE'EN AT THE LANTERN INN!

DANCE TO THE LIVELY TUNES OF

A MASKED ORCHESTRA!

Giant balloons! Come as you please . . . in costume or otherwise . . . it will be a gala night at the Inn!

THE LANTERN INN

OPEN FROM 9 p.m. TILL 3 a.m. 199 ISLAND HIGHWAY

Phone B 3541 for Reservations — Open Nightly Till 3 a.m.

Hallowe'en and Saturday Night Cover Charge, $1 Per Person — Week Nights, 75c Per Person

WEDNESDAY NIGHT Is Dance Night at the TRIANON BALLROOM

CORNER OF BROAD AND YATES

Dance to the rhythmic music of the Bell Boys' Orchestra.

From 9 Till 12 Admission. 50¢

IS Your CAR Insured? Your HOME Insured? Your FURNITURE Insured?

A phone call will protect you. All TYPES OF INSURANCE Transacted

FINANCIAL SURVEY LIMITED

219-20 Scollard Bldg. B 1012

AT 3.54, 6.41, 9.28 ENDS TODAY! ESTHER WILLIAMS in "HOODLUM SAINT" and "JOHNNY COMES FLYING HOME"

AT 5.31, 8.18

STARTS TOMORROW! FOR 3 DAYS

AN IDEAL SHOW FOR TE WHOLE FAMILY!

You're Favorite NIT-WITS

STAN LAUREL OLIVER HARDY IN "Pack Up Your Troubles"

SPECIAL ATTRACTION TONIGHT IN PERSON

LOUIS ★ "SATCHMO" ARMSTRONG

And His World-famous Orchestra

20 OF AMERICA'S TOP MUSICIANS

CONCERT and DANCE

Featured: DECCA RECORDS, M-G-M PICTURES and CBS and NBC RADIO

LIMITED CROWD DON'T MISS THIS! ADVANCE SALE— ● FLETCHER'S ● CIRO'S ● DOT-MAR $1.95 AT DOOR $2.25 (Incl. Tax)

SIROCCO

TODAY RIO THE PLACE TO GO

2 EXCITING HITS TO THRILL YOU!

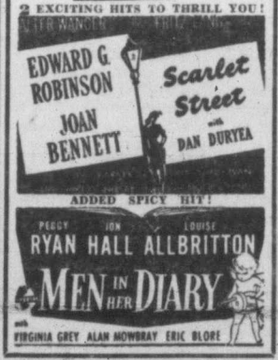

ASTOR THEATRE

WED. and THURS. ONLY G 2322

Gary Cooper and Loretta Young in "ALONG CAME JONES"

Plus—Ray Whitely in "RANCH HOUSE ROMEOS"

Unusual Occupations Cartoon

Fox News Wed. Only

Doors 6.45 Feature 7.05, 9.25

3 DAYS ONLY, STARTING MONDAY, NOV. 11

5 PERFORMANCES ONLY!

By special arrangement with R. D'Oyle Carte!

Direct From 2 SEASONS in SAN FRANCISCO

Breden-Savoy GILBERT & SULLIVAN Light Opera Company

REPERTOIRE

"THE MIKADO"---------Monday Matinee and Evening, Nov. 11
"H.M.S. PINAFORE"----------Tuesday Evening, Nov. 12
"PATIENCE"----------Wednesday Matinee, Nov. 13
"PIRATES OF PENZANCE"---------Wednesday Evening, Nov. 13

Evenings $3.12, $2.50, $1.87, $1.25, Including Tax
Matinee Wednesday, $2.50, $1.87, $1.25, Including Tax

★ MAIL ORDERS PROMPTLY FILLED! Send Stamped Self-addressed Envelope With Cheque Made Out to Opera Company to Fletcher's Music Store, 1139 Douglas Street

TODAY! IN TECHNICOLOR Walt Disney's MAKE MINE MUSIC

Thrill to the talents of: BENNY GOODMAN • DINAH SHORE • NELSON EDDY • JERRY COLONNA • ANN RUSSELL • THE KING'S MEN • ANDREWS SISTERS • STERLING HOLLOWAY

CAPITOL

Doors, 11.55 Feature at 12.57, 3.09, 5.21, 7.33, 9.45

EXTRA

Baseball Short
March of Time
LEON ERROL
NEWS

ONLY 3 DAYS MORE! The Wonder Musical!

THE STORY OF COLE PORTER WITH THOSE COLE PORTER SONG SENSATIONS!

CARY GRANT · ALEXIS SMITH

WARNER'S Night and Day IN TECHNICOLOR!!!!!

MONTY WOOLLEY · GINNY SIMMS · JANE WYMAN · MARY MARTIN

DOORS 11.55 A.M. FEATURE AT 12.00, 2.23, 4.46, 7.09, 9.32

Royal

—Extra—
LATEST ROYAL NEWS
"THE BIG SNOOZE"
Starring BUGS BUNNY
Colortoon

FAMOUS PLAYERS THEATRE

TODAY AND THURSDAY! Another Big Double Feature!

ROBERT DONAT · MADELEINE CARROLL

THE 39 STEPS with Lucie Mannheim

At 12.14, 2.23, 6.32, 9.41

DOMINION

PLUS—At 1.31, 4.40, 7.49

"Shanghai Gesture"

With GENE TIERNEY WALTER HUSTON VICTOR MATURE

FOR BEST RESULTS UTILIZE TIMES WANT ADS

TRICK or a TREAT?

Why a TREAT of COURSE!

with

TASTY POPCORN

and

MIXED NUTS

Get your supply in today ready for Hallowe'en (tomorrow) night.

The Nut House

718 YATES

"Stores Across Canada"

J. S. McMillan

POSTERS · DISPLAY CARDS · LETTERING · DESIGNING · STENCILS · & ART WORK

201 UNION BLDG. PHONE E 6333

WINTER AHEAD
DON'T BE CAUGHT WITH A DEAD CAR BATTERY!
Our Battery Analyzer Will Tell the Condition of Your Battery
DRIVE IN FOR A CHECK
JAMESON MOTORS LTD.
740 BROUGHTON STREET

Fast Rally Paced By Steels

NEW YORK (AP) — Steels led a fast rally in the last hour of trading in the stock market today after earlier losses of over a point to five points.

In a burst of buying that left the high-speed ticker tape behind, floor transactions, gains of more than three points piled up for a number of leaders although a good number stayed on the losing side.

The Canadian list at middle was mixed. McIntyre was up 1/4 with Dome Mines unchanged. Hiram Walker eased 1/4 and Distillers Seagram gained 1/8. C.P.R. was unchanged.

Dow Jones averages closed today as follows:

30 industrials	164.20	off 0.01
20 rails	46.63	up 0.11
15 utilities	34.23	off 0.15
65 stocks	59.61	unch.

Total sales, 1,940,000.

(By H. A. Humber Ltd.)

	Closing Bid
Allied Chemicals	155
American Can	79-4
American P. and L.	13
American Tobacco	80
American Smelter, ex-div.	48
American Tel. and Tel.	166-7
Anaconda Copper	36-3
Atchison Topeka	43-2
B. and O. Railway	13-2
Baldwin Locomotive	18-7
Bendix Aviation	30-2
Bethlehem Steel	94
Borden	47-6
Briggs Mfg. Co.	31-4
Case, J. I.	34-4
Canadian Pacific Railway	12-2
C. and O. Railway	50-4
Chrysler	78-2
Columbia Gas	9
Con. Edison	27
Curtiss Wright	5-4
Douglas Aircraft	75-6
Du Pont	167-4
Eastman Kodak	204
Erie Railroad	10-5
General Foods	43-3
General Electric	35-5
General Motors	48-7
Granby Copper	5-5
Goodyear Tire	54-3
Great Northern	45-7
Homestake Mining	40
Howe Sound	31-5
Hupp Motors	6-2
Inter. Harvester	69
Inter. T. and T.	16-2
Inter. Nickel	28-7
Johns-Manville	113
Kennecott Copper	43-2
Loew's Theatre	26
New York Central	15-3
Norfolk Western	227-4
Northern Pacific	18-5
Pacific Gas Electric	40
Pennsylvania Railroad	25-7
Public Service New Jersey	18-4
Radio	9-4
Republic Steel	25-7
Safeway Stores	24
Schenley Distillers	59
Standard Oil California	53
Standard Oil New Jersey	66
Sears Roebuck	37-4
Socony Vacuum	13-4
Southern Pacific	41-5
Southern California Edison	32-2
Southern Railway	38-2
Studebaker	18-4
Texas Corp.	57-2
Union Carbide	61
Union Oil California	21-5
Union Pacific	122
United Aircraft	18-7
United Gas and Improvement	26-6
U.S. Rubber	53
U.S. Steel	70-2
Westinghouse Electric	23-3
Western Union	18-5
Woolworth	48-4
Zenith Radio	19-4

STOCKS & BONDS
Investment Service
The YORKSHIRE
R. H. EDGELL, VICTORIA MANAGER
737 Fort Street, EMpire 7106

CANADIAN FUND
Prospectus of Canadian Investment Fund, Ltd., obtainable from your own investment dealer
CALVIN BULLOCK, LTD.

City Egg Prices

To producer, for eggs from farm:

Grade A large	40c
Grade A medium	37c
Grade A pullets	29c
Grade B	27c
Peewees	16c

CANADA SAVINGS BONDS
We consider these bonds an outstanding investment and will be pleased to receive your order, write, telephone or call us for full particulars.
H. A. HUMBER, LTD.
613 VIEW STREET AUTHORED DEALER E 1101

CANADA SAVINGS BONDS
For applications and partulars of this attractive issue, contact us as early as possible to assure allotment.
MARA, BATE & CO. LTD.
612 FORT ST. PHONE E 7124

PRIVATE WIRE FOR QUICK INFORMATION
Private wire facilities enable us to give quick service on any security anywhere.
View at Brand
HAGAR INVESTMENTS
G-4121-22-23

HENLEY, HEPBURN & CO. LTD.
AUTHORIZE DEALER for
CANADIAN SAVINGS BONDS
Application forms at full information for Cash or Monthly Savings Plan.
608 VIEW ST. E 9131

GILLESPIE, HART & CO. LTD.
611 FORT ST. presents G 1181
"SIDELIGHTS ON LIFE"—CJVI
MONDAY 6.15 WEDESDAY 15 FRIDAY 6.30

Papers Mostly Off Fractions To Point

MONTREAL (CP) — Majority of issues moving were pointed down in trading up to the last hour today.

Papers, which opened stronger in spots, were mostly off fractions to a point at the fifth hour.

Fairchild, Fleet and United Steel were up in industrials.

Winnipeg Electric, Bell, Montreal Power and S.C. Power did better in utilities. Alcoa preferred was in front in metals.

In junior mines, Beaulieu and Central Cadillac moved higher.

Montreal Averages:

20 industrials	118.80	unch.
10 utilities	72.90	up .10
30 combined	103.50	up 10
10 pulp, paper	318.66	up 4.08
15 golds	70.70	off .36

Total sales, 78,400.

(By James Richardson & Sons)

	Bid	Asked
Can. Invest. Fund		485
Can. Bank of Commerce	21	21½
Bank of Montreal	24	24¼
Bank of Nova Scotia	35	35½
Royal Bank	22½	22¾
Bank of Toronto	34¾	
Abitibi com.	17⅛	17¼
Do pfd.	18	18⅝
Algoma Steel		16½
Aluminum pfd.	27¼	
Asbestos Corp.	25	25½
Bathurst A	20	20¼
Bell Telephone	174½	174¾
Brazilian Tract.	21¾	21⅞
Br. Amerc. Oil	26¼	26⅜
B.C. Power A		29
Building Products	22½	
Bruck Silk Mills	22	25
Bulolo Gold	14	15
Can. & Dom. Sugar	21½	22
Can. Malting	56½	58
Can. Nor. Power	9	9½
Can. Steamships com.	14⅛	14⅞
Do. pfd.	47½	
Can. Cement	18½	19
Cdn. Breweries	25	25¼
Cdn. Bronze com.	44	45½
Cdn. Car & Fdry. com.	12¾	14
Cdn. Celanese	58	59
Cdn. Dredge & Dock	22	23
Crn. Indus. Alcohol	15½	15¾
Cdn. Industries B	19	20
Cdn. Locomotive	23½	25
C.P.R.	13	13½
Cdn. Vickers com.	27	31
Do. pfd.	140	149
Cockshutt Plow	12¾	13¾
Comm. Alcohol	4½	4¾
Cons. Paper	17½	17¾
Consumers Glass	41	44
Crown Cork & Seal	40	43
Distillers Seagram	18½	18¾
Dom. Bridge	32¼	33
Dom. Engineering	43	46
Dom. Woolens	13	14½
Dom. Steel & Coal B	14	14¼
Dom. Stores	24½	
Dom. Tar & Chemical		25½
Dom. Textile	90	92
Donna Paper	20½	20¾
Dryden Paper	15	
Fairchild Aircraft	3¼	
Fleet Aircraft	4¼	4½
Ford of Canada A	22½	23
Foundation Co.	25	25½
Fraser Co. V.T.	48	48¾
Gatineau Pwr.	17	18
Gen. Steel Wares	16	17½
Gypsum Lime	14	14½
Hamilton Bridge	6¾	7½
Howard Smith	25	26
Imperial Oil	12¾	13
Imperial Tobacco	13¾	14
Inter. Bronze Pwdr.	25	26
Inter. Nickel	29	29½
Inter. Paper	43¾	44
Inter. Pete	13¾	14
Inter. Power	44	45
Inter. Util. A	11½	12
Lake of Woods	32¾	33
Maple Leaf com.	13¾	14
Massey Harris com.	15½	16
Do. pfd.	28	28½
McColl Frontenac com.	20	20½
Mtun. & Ont. Paper	17	17¼
Mitchell Robert	22	23¼
National Brew.	45¼	46
National Steel Car	23	23½
Ogilvie Flour	28¾	28½
Page Hersey	29	31
Powell River	30	31
Price Bros.	54½	55
Quebec Power	19¼	20
St. Lawrence Corp. pfd.		30
St. Lawrence Paper pfd.	104	105
Sick's Brew.	13	13½
Simon H. & Son		38
South Can. Pwr.	15½	16¼
Steel of Canada	77	79
Tooke Bros. new		37
United Steel	9	9¾
Walker Gooderham com.	27¾	28¼
Winnipeg Electric com.	12½	12¾
Do. pfd.	99¾	100

Calgary Livestock

CALGARY (CP)—Market active at steady prices. Tuesday's receipts: 1,482 cattle, 184 calves, 951 hogs, 848 sheep. This morning: 600 cattle.

Hogs sold Tuesday at $18.50 for A's. Sows $13.25.

Good to choice butcher steers 11.75 to 12.25; good to choice butcher heifers 11.00 to 11.75; good cows 8.75 to 9.25; canners and cutters 4.50 to 6.50; good bulls 8.50 to 9.00; good to choice veal calves 11.00 to 11.50; good stocker and feeder steers 10.75 to 11.00.

Good handyweight lambs 12.00 to 12.50; good ewes up to 6.50.

TIDES

Oct.	Time h.m.	Ht ft.	Time h.m.	Ht ft.	Time h.m.	Ht ft.	Time h.m.	Ht ft
29					14.04	8.4		
30	0.08	2.1			13.55	8.5		
31	0.51	2.2			13.45	8.5		

Improved Price Tone Cuts Losses

TORONTO (CP) — A minor rally late in the session improved the price tone and reduced early losses in the industrial and gold groups.

The liquor stocks were well down at midday but the rally provided a margin of gains. Papers, banks and steels recorded a margin of losses and miscellaneous industrials were higher.

Beaulieu changed hands in volume and closed unchanged to a cent or two net higher. Rush Lake featured cheaper issues, going up to 95 in heavy turnover.

Calgary and Edmonton and Roxana took small losses.

(By Hagar Investments Ltd.)

	Bid	Asked
Akaitcho	1.00	1.10
Arntfield	.20	.20½
Astoria Rouyn	.18	.19
Aubelle	.39	.41
Aumaque	.68	.71
Aunor	4.10	4.20
Bagamac	.19½	.20½
Bear Exploration	.62	.65
Beatty	1.07	1.10
Beaulieu	.51	.53
Beycourt	.67	.70
Bidgood Kirkland	.20	.21
Bobjo	.15	.15½
Boycon	.15	.17
Bralorne	11.25	11⅝
Broulan	.44	.46
Buffalo Ankerite	4.00	4.05
Buffalo Canadian	.18	.19
Campbell Red Lake	1.90	2.00
Castle Trethn	1.40	1.50
Canadian Malartic	.62	.70
C. and E. Corp.	1.63	1.67
Central Patricia	1.95	2.05
Chesterville	3.85	—
Citralam	.10	.10½
Coin Lake	.42	.45
Colomac	.37	.40
Cronnor	1.35	1.38
Cons. Smelters	78.50	80.00
Cocheneur Willans	2.80	2.89
Coniwest	.96	—
Dome Mines	18.50	19.00
Donalda	.93	.98
Duparquet	1.78	1.80
East Malartic	1.47	1.55
East Sullivan	3.00	3.05
Elder	1.06	1.08
Eldona	.45	.47
Falconbridge	4.00	4.50
Francoeur	.29	.30
Frobisher	2.50	3.05
Giant Yellowknife	5.85	6.00
Gods Lake	.58	.59
Goldcrest	.26	.27
Golden Arrow	.28	.30
Golden Gate	.20	.22
Golden Man.	2.28	2.30
Harker	.15	.17
Harricana	.20	.22
Hardrock	.54	.57
Hasaga	1.07	1.10
Heva Cadillac	.52	.54
Hollinger	10.25	10.75
Home Oil	2.45	2.50
Hosco	.12	—
Howey	.32	.35
Hudson Bay Mining	35.00	38.00
Indian Lake	.26	.28
Inspiration	.61	.63
Inter. Uranium	.64	.66
Jason Gold	.45	.49
Joliet Quebec	.61	.63
Kerr Addison	13.25	13.75
Kirkland Lake	1.30	1.39
Labrador	5.75	5.50
Lakeshore	14¾	14¾
Lamaque	5.60	6.15
Leitch Gold	1.25	1.32
Lingman Lake	1.03	1.05
Louvicourt	2.95	3.00
Lynx	.32	.38
Madsen Red Lake	2.97	3.00
Macassa	3.05	3.10
Malartic Goldfields	1.65	1.70
McDonald	3.00	3.10
McIntyre	50¾	51.50
McKenzie Red Lake	.84	—
McLeod Cockshutt	1.75	1.85
Moneta	.57	.59
Negus	1.85	1.95
Nipissing	2.15	2.25
Normetal	1.40	1.44
Noranda	49.25	49.50
Norseman	.16	.18
Okalta	.35	.38
O'Brien Gold	1.65	1.80
Omega	.16	.16½
Osisko Lake	1.40	1.50
Pamour Porcupine	1.30	1.35
Pandora	.11½	.19
Paymaster	.50	.52
Perron Gold	1.12	1.25
Pickle Crow	2.90	3.00
Powell Rouyn	—	.90
Premier Gold	1.31	1.36
Preston	1.40	1.55
Quemston	.81	.85
Quemont	16¾	17.25
Regcourt	.20	.22
San Antonio	3.80	4.00
Senator	.50	.52
Sheep Creek	1.18	1.20
Sherritt Gordon	1.98	2.03
Sigma	9.05	9.50
Siscoe Gold	.60	.63
Sladen Malartic	.29	—
Steep Rock	2.20	2.35
Sullivan	2.20	2.35
Sylvanite	2.30	2.50
Teck Hughes	3.25	3.35
Toburn	1.35	1.40
Trans. Cont. Resources	.55	.59
Upper Canada	2.20	2.30
Ventures	8.65	9.00
Waite Amulet	4.35	4.40
Wright Hargreaves	3.10	3.20
Wasa Lake	.68	.69

Grain

WINNIPEG (CP)—The October rye futures advanced the maximum 10-cent limit in trading today and other months also scored sharp gains. There was buying by American houses, shippers and others and trade was quite active. American selling entered the market but prices still remained higher.

(By H. A. Humber Ltd.)

Rye—	Open	High	Low	Close
October		257	247	257
December	234	240-3	233-4	240
May	225-6	229-6	225-2	228-7

Cash Grain Close

Oats—No. 2 cw. 51-4, track 51-4.
Barley—No. 3 cw. 64-6, track 64-6.
Rye—No 2 cw. 257, track 253.

CHICAGO (AP)—Selling entered the grain futures pits toward the close of today's trading and best prices were not maintained at the close.

Wheat displayed most resistance to the selling pressure which was strongest on oats after that grain had shown stubbornness during most of the day.

Just before the end of the session buying on corn was resumed and prices advanced to as much as 1⅛ cents above the previous close. Oats also rebounded.

(By H. A. Humber Ltd.)

	Open	High	Low	Close
Wheat—				
January	203-4	205	203-4	204-2
March	192-4	195	192-4	194-4
May	187-3	189-1	187-3	188-2
Corn—				
January	133-4	135-1	132-6	135
March	130	131-7	129-4	131-7
May	128-5	130	128-2	129-6
Oats—				
March	68-4	69-4	67-4	69-2
May	66-4	67-2	64-7	66-7
Barley—				
November				132-4
December	133-4	138	133-4	138
March	—	—	—	132-4

London Market

LONDON (Reuter)—A lethargic tone still dominated the stock market today.

There was a growing impression that the government drive for "cheap money" will continue, with usually well-informed circles predicting a further cut in interest rates.

Stock closings: Austin Motor A 39s 1½d. Babcock & Wilcox 63s 3d. Boots Pure Drug 66s 1½d. Central Mining £11¼. Consolidated Goldfields 70s. Courtaulds 53s 7½d. Crown Mines 100s. De Beers £20¾. East Geduld £8⅞. Hudson's Bay Co. 97s. London Midland Railway £29¼. Metal Box 102s 9d. Mexican Eagle 16s 9d. Mining Trust Ltd. 9s. Rand Mines 128s 9d. Spring Mines 12s 6d.

Bonds: British 2½% Consols 199⅝. British 3½%. War Loan £107½. British Funding 4s 1960-90 £115 11-16.

Pioneer, Again Loser, Drops .10 To $3.70

VANCOUVER (CP) — Mines still are showing losses. Prices were off on all stocks traded. Oils and industrials were quiet.

Pioneer was again the big loser as it dropped 10 to 3.70. Hedley Mascot slipped 2 to 1.37, Surf 2 to 36, Bayonne 1 to 13, Canusa 1 to 24, Dentonia ½ to 33½, and Quatsino ½ to 15.

Home Oil was bid at 2.52, Foothills at 1.81 and Pacific Petroleum at 61.

Powell River was 30.00 bid, Coast Breweries at 3.25 and Pacific Coyle at 30.

Vancouver Averages:

20 golds	66.10	unch.
10 base metals	98.89	unch.
15 oils	75.00	unch.

(By Marx, Bate & Co. Ltd.)

	Bid	Asked
OILS—		
Anglo-Canadian	93	95
A.P. Con.	10	—
C. and E. Corp.	162	—
Calmont	20	—
Commonwealth	31	—
Foothills	181	185
Highwood Sarcee	6¼	7
Home Oil	242	255
Mercury	—	.04
McDougall Segur	5¼	—
Mill City	5	—
Model	—	19½
Okalta	37	—
Pacific Pete	61	68
Royal Canadian	2¼	3½
Vanalta	11½	14
MINES—		
Bayonne Cons.	12½	15
Bralorne	1150	1200
Bridge River Con.	10½	12
Do. Extension	13½	14
Cariboo Gold	289	300
Congress	11	11¾
Dentonia	33¼	35
George Copper	—	15
Golconda	—	19
Grandview	22	—
Canusa	22	27
Grull Wihksne	10½	12
Hedley Mascot	142	150
Island Mountain	165	180
Kootenay Belle	—	10
Minto	5¾	6
Pacific E. Gold	46	—
Pacific Nickel	—	30
Pend Oreille	280	—
Pioneer Gold	355	375
Premier Border	6¾	7½
Premier Gold	131	138
Privateer	58	59
Quatsino Copper	15	18
Red Hawk	6	8
Reeves McDonald	130	140
Reno Gold	12	15
Salmon Gold	20¾	22
Sheep Creek	118	120
Silback Premier	—	110
Silver Ridge	—	35
Surf Inlet	35	40
Taylor Bridge	—	77
Wellington	3¼	3½
INDUSTRIALS—		
Capital Estates	—	850
Coast Breweries	325	330
Powell River	30	—

Toronto Unlisted

(By H. A. Humber Ltd.)

	Bid	Asked
Advance	6	9
Bright Red Lake	6	8
Bravo	4	6
Cassidy	14	17
Columbiere	6	8
Craibbe	15	18
Dexter	40	50
Kamlac	31	33
Lake Expanse	7	10
Lasalle	11	13
Lavalle	7	8
Lassie	16	20
Maie	6	9
Norcourt	6	8
Ortona	4	6
Rand	9	11
Redwood	7	8
Rich Group	8	11
Salmita	26	31
Sunbear	5½	7
Tiffany	4½	6
Trojan	18	20
Waloora	9	12
Bandore	36	39

Bonds

(By T. H. Burns & Co. Ltd.)

	Bid	Asked
Dom. of Canada 4½% 1956	100	—
(Called Nov. 1, 1946)		
1st War Loan 3½% 1948-52	104⅝	105⅝
2nd War Loan 3% 1949-52	103¾	104¼
1st Victory Loan 3% 1950-51	105¾	106¼
2nd Victory Loan 3% 1952-54	105⅝	106⅝
3rd Victory Loan 3% 1953-56	105⅝	106⅝
4th Victory Loan 3% 1954-57	104⅝	105⅝
5th Victory Loan 3% 1956-59	104⅝	105⅝
6th Victory Loan 3% 1957-60	104⅝	105⅝
7th Victory Loan 3% 1959-62	104⅝	105⅝
8th Victory Loan 3% 1959-63	104⅝	105⅝
9th Victory Loan 3% 1961-66	104⅝	105⅝
Dom. of Canada Pern. 3%	103½	104⅛
(Callable after 1966)		
Alberta 3½% 1960	99½	101¼
British Columbia 2¾% 1966	98½	—
Saskatchewan 6% 1952	109	112
City of Victoria 3½% 1968	105	107
City of Vancouver 5% 1960	119½	122½
Asco. T. and T. 5½% 1955	107	—
B.C. Power 4% 1965	101½	104¼
Gypsum Lime 5½% 1948	100¼	—
(Called Nov. 15, 1946)		

$22,000 For First Folio

NEW YORK (AP)—A first folio edition of Shakespeare's plays, published in London in 1623, seven years after the playwright's death, was purchased at an auction today for $22,000 by an anonymous private New York collector.

8 Put To Death

DIJON, France (AP)—Eight persons, convicted of having been agents or informants of the German secret service, were executed by a firing squad today.

Sending 14,836 Home

CANBERRA (CP) — Army Minister Forde announced today that Britain had allocated sufficient shipping to repatriate, by mid-January, all Italian and German prisoners and internees held in Australia. Awaiting repatriation, his statement said, are about 13,050 Italian and 1,446 German prisoners of war and 340 civilian internees.

Salmon Cargoes Delayed

SEATTLE (AP) — Fourteen ships laden with 868,645 cases of Alaska canned salmon and shipments of fish oil, herring, fish meal and mild-cured salmon, valued at more than $13,000,000, are among the vessels on Puget Sound made idle by the maritime strike, shipping officials said today.

Supplies For Finland

COPENHAGEN (Reuter)—Denmark has agreed to supplementary exports of butter, meat, fish, sugar and seed to Finland in exchange for timber, cellulose and paper, under a supplementary trade pact concluded Tuesday, it was announced today.

Falconer Industries Purchase Station At Shoal Harbor

Falconer Marine Industries Ltd. Tuesday afternoon completed purchase of Shoal Harbor Marine Service north of Sidney and will turn the station into the most modern yacht basin in B.C., H. Delaney, vice-president and general manager of the Falconer shipyard, announced today.

The marine service facilities, which were purchased for an undisclosed price, will be enlarged and modernized to cater to commercial and pleasure craft.

A complete line of ship chandlery will be carried, including marine engines and photo-electric pilots. Repair and moorage facilities will be enlarged and the whole station will undergo complete renovation.

The new purchase will be operated as a part of the Falconer Industries.

Mr. Delaney pointed out there is little good anchorage at present between here and Nanaimo and he expects that the marine station wil be able to look after the flow of U.S. yachts which come to this area.

4 Ships To Load Lumber Here

The British ship Antar arrived at Ogden Point docks this morning from Manchester, Eng., to load 250,000 feet of lumber for South Africa, King Bros. Ltd., shipping agents, reported today. She will sail for New Westminister Thursday.

Ss. Samdonnard is due at Cowichan Bay Thursday to load 900,000 feet of lumber for the United Kingdom, after which she will proceed to Victoria for further lumber loadings for the U.K.

The Lake Kootenay, Western Canada Steamships Ltd., is due Friday to load lumber for South Africa.

The Danish ship Erria is due at Cowichan Bay Monday to load lumber for Denmark.

Retiring From Navy, To Live In Victoria

Capt. (S) H. E. Hubbard, O.B.E., R.C.N., is retiring after 31 years' service and is coming to Victoria shortly with his wife to live.

Capt. Hubbard joined the Royal Navy in 1915, with which he served during World War I. In 1921, he came to Canada aboard H.M.C.S. Aurora and has since served with the R.C.N.

He was command supply officer on the Atlantic coast during the early part of World War II and, latterly, director of victualing for the R.C.N.

Light Earthquake Felt In Aleutians

An earthquake of moderate intensity, 1,800 miles from Victoria in the Aleutan Islands area, began recording at the Astrophysical Observatory here about midnight Tuesday.

Dr. K. O. Wright, seismologist, who described the quake as unspectacular, said it started at 11.53.27 p.m., (P.S.T.) and continued for an hour.

An Associated Press dispatch today said the quake was recorded on seismographs at Weston College in Massachusetts.

Group Of Poles Due To Reach Canada Nov. 13

HALIFAX (CP) — The first group of Polish-soldier immigrants is scheduled to arrive here about Nov. 13 aboard the Liberty ship Sea Robin, an army spokesman announced today. The ship is carrying 1,700 Poles being brought to Canada under the special government immigration policy providing for the recruiting of agricultural workers from among the ranks of the Polish army in Italy.

The army spokesman said another group of 1,000 Polish soldiers would arrive before the end of November. The remaining 1,000 of the 4,000 quota likely will arrive in December.

Majority of the first group will go to western Canada.

Shot Kills Priest

VERMILLION, Alta. (CP)—Rev. Jeremiah O'Sullivan, parish priest of the Roman Catholic Church here for 19 years, was killed Tuesday while duck hunting with a companion, James Bart. Well-known among soldiers, Father O'Sullivan served overseas in the Second Great War as a padre.

Using Stolen Autos

TOKYO (AP) — The Japanese government is so short of transportation its officials are going about their business in stolen automobiles—but it's strictly legal. Supreme Headquarters granted the government permission today to use 36 automobiles held by police, but if an owner recognizes his machine carrying some official around he gets it back.

One Woman's Day

By NANCY HODGES

CRANKS AND CRACKPOTS

WELL, WELL! I see by the papers that the cranks and crackpots are converging on the U.N. meeting place at Flushing Meadows, N.Y.

I remember so well how they came by the hundreds to San Francisco for the United Nations organization conference. You met them at every turn.

Freak organizations, like the one-man society bent on saving the world and whose only equipment was the ornately pretentious letterheads he had printed overnight, were there.

As were also well-intentioned but queer individuals with queer ideas. And those who couldn't come in person sent in briefs by the barrel.

So much so that I often suspected that the delegates' official waste-paper baskets had false bottoms, connected with a large-sized incinerator.

THERE IN FORCE

AND NOW THEY are up against the same problem again, judging by an article in the latest issue of the New York Times.

In it, A. M. Rosenthal tells of some of these trials and tribulations which the United Nations Security Council has been facing for many months.

Ever since that body began meeting in New York last spring, its mail has been swelled to gigantic proportions with letters from thousands who thought international affairs were in a sorry state.

And who were willing to put them right—free and immediately—by various and diverse methods.

Suggestions, some of them workable, some of them from Alice in Wonderland, are still pouring in, he notes.

MOTHER GOOSE AND PEACE

FORTUNATELY, MOST OF these putters-to-rights appear content just to send in their particular plan for peace and demand immediate action upon it.

That kind seems quite satisfied with a polite acknowledgment and the usual "taking it under advisement" steorotyped reply.

But there is one man, evidently a Mother Goose fan, who isn't so easily appeased or placated, for he persistently pursues his jingle-a-day course undeterred and undismayed.

Every day for weeks he sends a postcard to the Council. His peace formula is cryptic, always a verse from a nursery rhyme and always different.

He evidently credits the Council members either with nursery rhyme nous or with second sight, for he never bothers to explain the significance of his jingle.

Sometimes the cards stop for a week. Then, just as the hard-worked secretarial staff begins to sigh with relief, up pops Father Goose with his peculiar peace postcards again.

WORLD-RUNNING MACHINE

SOME OF THE callers and correspondents are of an inventive turn of mind, like the man with the world-running machine.

He described it as running on the "principle" of perpetual motion, and called it the "obitron."

Somewhat cryptically, he explained that "obitron" was a derivation from the word "obituary." As he addressed his communication to the Atomic Energy Commission it may be that he didn't expect his world-running machine to keep things going for very long!

However, his invitation to the members to "come up and see me—and the machine—sometime" was reluctantly declined.

SOVIET AND CIRCUS

HOW I LAUGHED over Rosenthal's story of the lady who wanted to go to the circus, and who got in touch with the Security Council about it.

It happened in New York when the circus was in town. A phone in a secretariat office rang and a woman asked for Andrei A. Gromyko, Soviet delegate.

She was told he was not available then, but "Could we help?"

"Well," she said, "I did want to speak to Mr. Gromyko because I understand he is about the only one in a position to get me tickets for the circus. Will you tell him I called?"

It took quite a bit of convincing to make the feminine fan believe that Mr. Gromyko had not cornered the market on circus tickets!

FROM ALL PARTS

MOST OF THE letters come from Americans, notes Mr. Rosenthal, but many bear postage stamps from all over the world.

From New Zealand, the leader of a religious sect took the members to task for not having paid enough attention to religion, at the same time warning them that all their efforts will be in vain unless they mend their ways.

Then there is the woman caller who claims she is being persecuted by U.S. Federal agents and wants the Assembly to take immediate action on her case.

These are but a few random samples of the minor annoyances to which the delegates are subjected—or would be, but for their barrier of secretaries.

It only goes to show to what extent public men in highly responsible positions are the target of what an old newspaperman once described as: "An army of cranks whom nothing short of a strait-jacket or a swamp-elm club will control."

For a COMPLETE HOME BUILDING SERVICE
from buying your lot to draughting of plans, financing and insuring your home, consult
JOHN S. BOORMAN
313 Central Bldg. Phone E 2132 BOORMAN INVESTMENT CO. LTD. 620 View St. Evenings, G 4393

LLOYD'S
REAL ESTATE AND INSURANCE
Representing
THE NEW BRUNSWICK FIRE INSURANCE CO. LTD.
Incorporated Dec. 27, 1826
For Complete Insurance Coverage Consult Us
408-745 YATES ST. (Stobart Bldg.) PHONE G 3611

AUCTION SALE
THURSDAY, OCT. 31
At 2 p.m.
At Our Salesrooms
802 ESQUIMALT RD.
Furniture, etc., such as 2-Piece Custom-built new Chesterfield, 3-Piece Chesterfield, 6-Piece Oak Dining-room Suite, modern Vanity Dresser and Stool, combined Bookcase and Writing Desk, Breakfast Set, J.K. Table, Studio Lounge, Beds and Mattresses, Buffet, Oak Dining Table, Tub Armchairs, standard Chairs, Tables, Coat Rack, Silver Fox Fur, few Shoes (various sizes), Pillow Cases (two only, beautiful Lace Tablecloths), French Tapestry Reversible Tablecloth, 2 only Copper Rum Jugs, Mantel Mirror, Medicine Chest, Radio (Stoves, Fawcett), Aluminum Pots, Glassware, few Toys and other odds and ends.
Buses from town, either Colville, or Munro, all stop close to doors of Salesrooms.
CECIL SEED
AUCTIONEER
802 ESQUIMALT RD. PHONE E 0622

BLACK BALL FERRY LINE
Steamer IROQUOIS leaves Victoria daily at 9.45 a.m. for Port Angeles and Seattle.
GEORGE Paulin
912 GOV'T. E 0222

For your NEW DUROID ROOF
phone G5421
HOME BUILDING PRODUCTS LTD.
APPROVED DUROID APPLICATORS

J. S. McMillan
POSTERS DISPLAY CARDS LETTERING
DESIGNS STENCILS & ART WORK
201 UNION BLDG PHONE E 5333

Bargain Hunting? . . .
You don't need to shop any further . . . Canada Savings Bonds are right on the bargain counter.
Where else can you get perfect safety . . . your money back any time you want it . . . and a good rate of interest to boot?
Time is getting short . . . don't be too late . . . wire, write or phone
A. E. AMES & CO.
LIMITED
Telephone Empire 4171
Union Building, Victoria